# EX-CORDE

## for 1957

AD JES

Gail Collier
2' - 103A

# Nineteen Fifty Seven

Ad Jesum Per Mariam

# Ex-Corde

## Nineteen Fifty Seven

## Sacred Heart Academy

Hempstead, Long Island, New York

# Sacred Heart •

Numbered among the landmarks of Hempstead is our own Sacred Heart Academy. Starting from the busy corner of Fulton and Cathedral we would see the Seminary and recall the cute little plays they presented for us. Walking north on Cathedral Avenue, we would pass the Academy itself. Beyond the second driveway, we see the Convent and we are reminded of our noontime visits to the Chapel . . . and our Senior Prom when we introduced our dates to the Sisters and visited the Blessed Sacrament before leaving for Guy Lombardo's. Then there is the music house — The Little White House.

All are landmarks in our memories.

The serene Seminary surroundings . . .

Springtime, dogwood and the Seminary path.

To our Mothers.

They were the first
to show us The Way.

"Ad Jesum
Per Mariam"

# Superior General

## Reverend Mother Immaculate Maria

Reverend Mother Immaculata Maria, the new Superior General of the Sisters of Saint Joseph, will endeavor to carry on the work so far advanced by her predecessors. Although Reverend Mother may be new to many she will find a place in the hearts of all the girls at Sacred Heart.

The great concern of the diocesan leaders for Catholic education has been the inspiration of our teachers and their leaders. The influence of these teachers cannot be measured solely by spiritual rewards. The foundation stone of Catholic education is the consecrated service, the ability, and the self sacrifice of those who staff our schools on every level.

We may pray fervently that God will guide Reverend Mother so that she will always be to us and to those who follow us an unwavering light which will guide us along the ways of truth, wisdom, righteousness, and virtue.

. . . . Ad Jesum Per Mariam

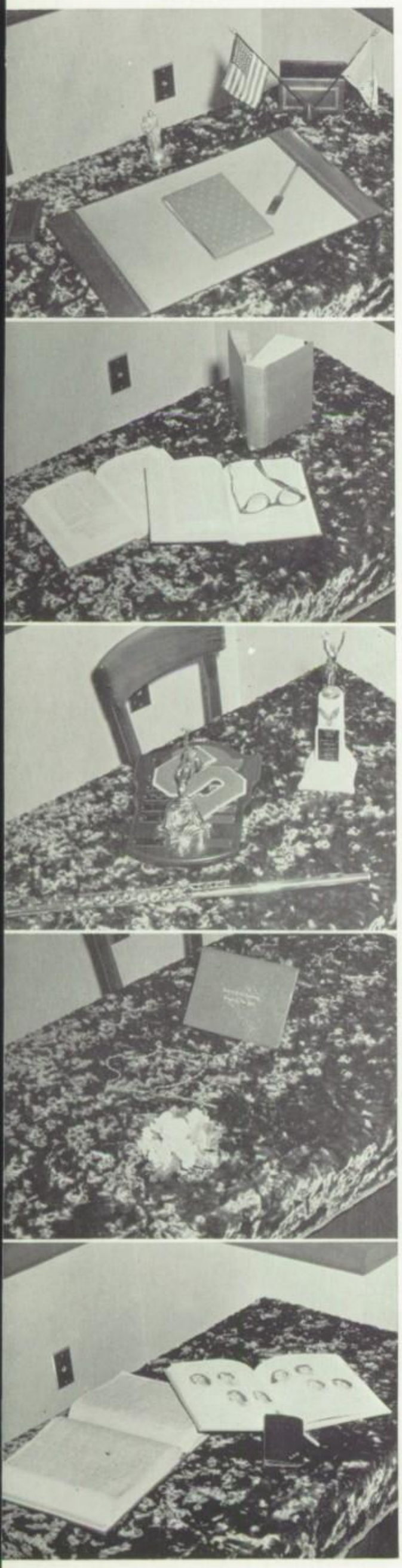

# Our Agenda:


## Faculty . . . . . page 14

Reverend Principal, Administration, Faculty Members, Cafeteria Squad, Maintenance

## Classes . . . . . page 30

Freshmen, Sophomores, Juniors, Seniors

## Activities . . . . . page 104

Leo Honor Society, Legion of Mary, Mission Club, S.H.L., Student Council, Cordette, Ex-corde, Photography Club, Library Club, Le Cercle Francais, Speech Club, Glee Club, Orchestra, Tablet, Maryanettes, Junior Red Cross, Hostel, Silhouettes, Athletics, A.A., Varsity, Jay Vee

## Occasions . . . . . page 134

Alumnae Communion Breakfast, Villanova Press Conference, C.Y.O. Day, Square Dance, Father Daughter Communion Breakfast, Christmas Play, Senior Prom, Junior Dance, "Our Hearts Were Young And Gay", Sports Night, Assemblies, First Friday, D. C. Adventure, Spring Musicale, Orchestra Recital, Mother Daughter Communion Breakfast, May Crowning, Ring Ceremony, Graduation

## Directory . . . . . page 174

Senior Directory, Special Benefactors, Senior Family, Business Patrons, Business Sponsors, Social Patrons, Social Sponsors,

*S. H. A. Faculty guides us . . .*

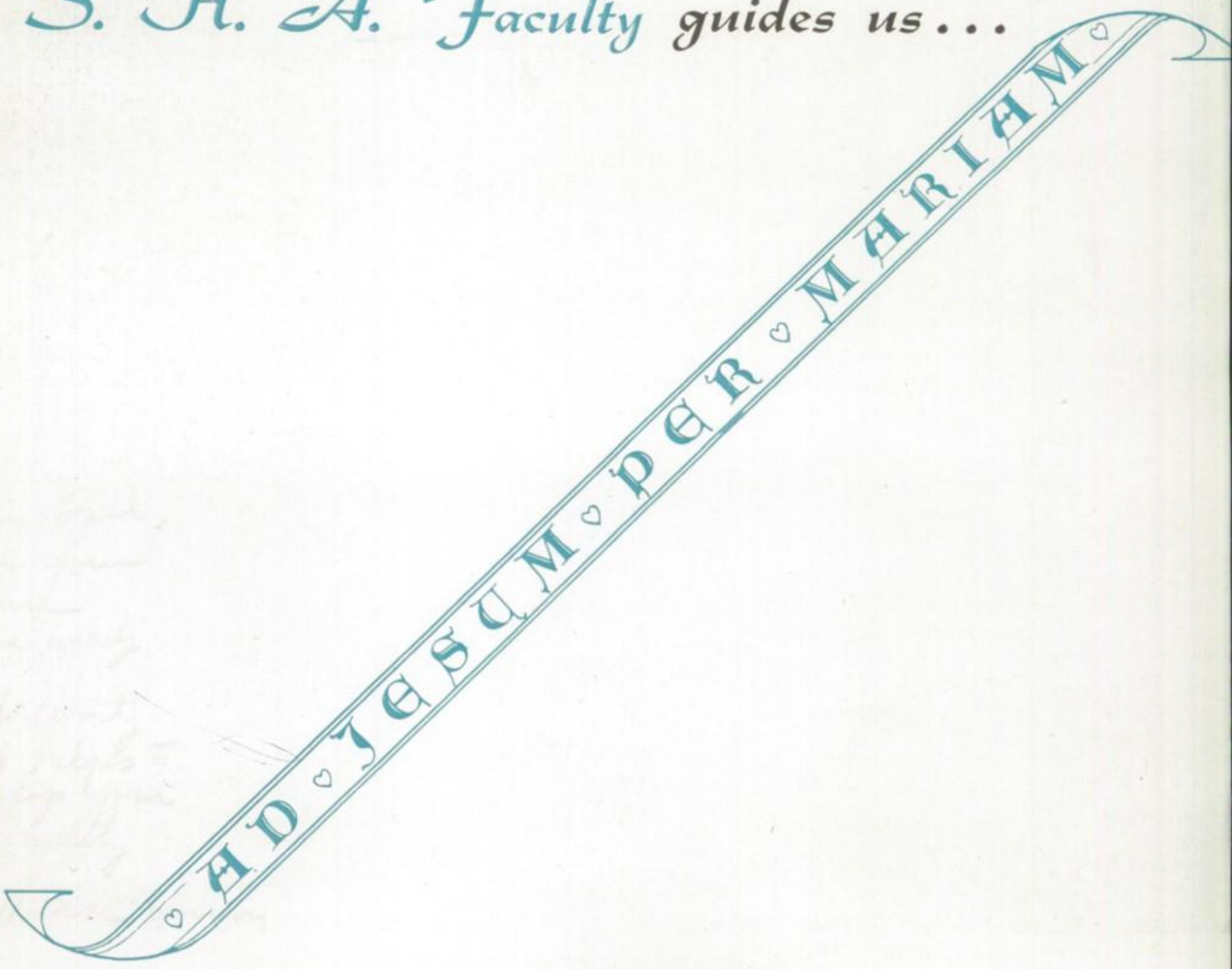

S.

H.

A.

## Our Principal . . Reverend Sister M. Alonzo

The hands of Sacred Heart's clock go 'round and 'round, marking the time as it flies by. Students enter and students leave; teachers come and teachers go. Yet through it all there is one familiar, kindly face ever present at Sacred Heart. This belongs, of course, to our Sister Alonzo, whose name seems practically synonymous with Sacred Heart. Her four years of service here have produced fruitful and most edifying results which are very evident in the quality of character in her girls, past and present. We thank you, Sister, for everything.

Sister Maria Nativitas

"God bless you"
Sister Josita Maria

# Administration

Sister Josita Maria

Sister Mary Gertrude

# Religion

Reverand Charles J. Callahan
Papal Encyclicals

Sister Helen Margaret
Religion

*The Tablet,* a must for every Catholic girl.

Sister Mary Ulick
Religion
Vocational Guidance
Mathematics

God bless you
Sister Mary Ulick

# Vocational Guidance

Looking for an answer in the file are A. Dean and Sister M. Ulick.

Our Vocation exhibit at the Nassau Rally.

Sister Mary Protase
English

Sister Mary Dorothy
Religion
English

Sister M. Elizabeth Loretto
English

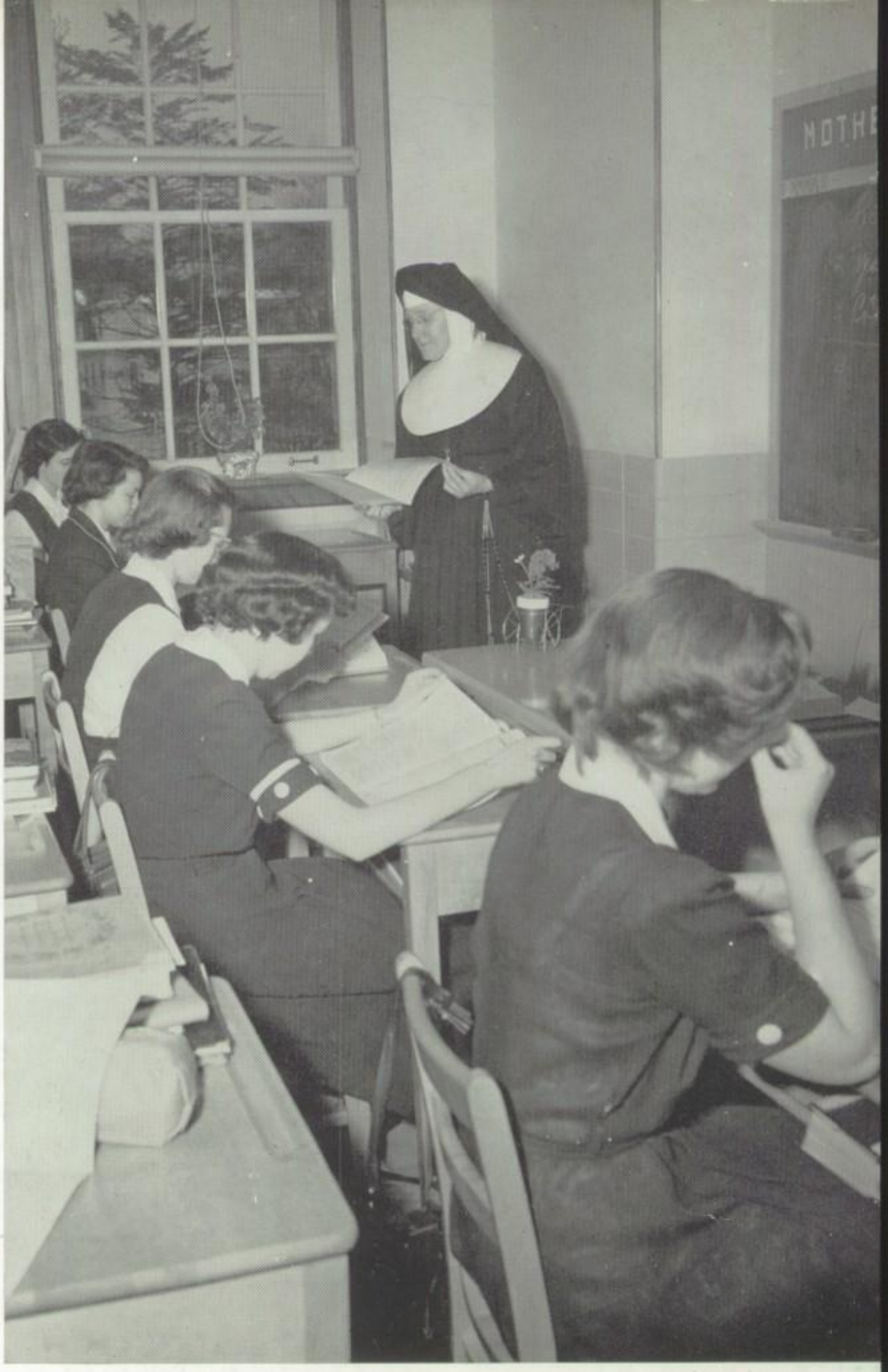

Sister M. Alonzo substitutes "on demand" in a Senior English class.

Dear Gail,
Use your leisure time wisely. Every opportunity used helps to develop your personality.
Therese Young

Therese M. Young
English

Robert Leo Sheppard
Speech

# English

Sister Marie Therese
Religion
American History

Sister Maria Gertrude
American History

Jane McLaughlin
World History

Marilyn E. Mongeon
Citizenship Education

Sister Marie Therese interests her class in current events with the aid of filmstrips.

Dear Gail,
Secure ideas and the facts will come easily.
The best of everything to a lovely girl—
enjoyed having you in class—
Marilyn Mongeon

History

# Mathematics

Sister Marie Concepcion
Religion
Mathematics

Sister M. Faustina
Religion
Latin
Mathematics

God bless you, Gail.
S.M.F.

Sister Miriam Dolores
Mathematics

Graphs are enjoyable in Sister Marie Concepcion's Intermediate Algebra classes.

Dry cells, storage batteries, transformers . . . are all part of Physics with Sister Catherine Therese.

Sister M. Catherine Therese
Biology
Physics

Sister Miriam Patrice
Religion
Biology

Sister M. Philothea
Religion
Biology
Chemistry

God bless you
Affectionately
R.

# Science

# Lang

Language work and board work almost seem synonymou

## Latin

Sister M. John Francine
Latin

Sister Saint Malachy
Latin

# uages

ut they can be fun as Sister Francis Irene tries to prove.

Sister James Catherine
French

Sister Francis Irene
French

## French

Sister Mary Immaculate
Music

Mrs. Mary Laszlo
Piano

Mrs. Marta Fassel . . . Piano
Salvatore Baglieri . . . Woodwinds, brass, percussion

Frank DeRubbo . . . Strings, orchestra

# Music ~ and ~ Art

Sister Maria Jude
Art

Senior artists ply their brushes under Sister Maria Jude's direction.

# Physical Training

Beatrice Bellon
Physical Education
Dancing

Miss Bellon can be found before and after school giving so generously of her time to getting every girl into some athletic activity.

Sister Martha Michaela
Home Economics

# Home Economics

Sister Martha Michaela

Sister Grace Josephine
Librarian

# Library Science

A group of Seniors . . . Sister Grace Josephine . . . and the Readers Guide to Periodical Literature.

# Cafeteria

Ann Bunten

Good Luck
Ann

The ever-smiling Alice takes care of everyone's order with the same patience, graciousness and charm.

Good Health
Good Luck
And Gods Blessing
Ellen

Ellen Ringel

Alice Danielson

Best Wishes
Alice

Mary Donohue

Tony Adamo

Joseph Soekel

# Maintenance

Tony Forte

Bill Straus
Charles Conklin

S. H. A. Classes lead us . . . . .

Gail,
Good Luck
to a good kid with
a great personality
Mom

AD · JESUM · PER · MARIAM

# Religion is the true basis of a Catholic Education

P. Allen, L. Crawford, A. Cassidy learn more about the mysteries of our religion.

The proper examination of one's conscience is discovered by M. Camisa, M. Cavanagh, S. Carroll, P. Christman, T. Carmody, B. Callahan, P. Cashen, K. Callahan, N. Clair, E. Catanzaro.

C. Clair, G. Callier, S. Cross, S. Clarke, P. Clark, B. Cunningham, M. Collins find that board work is a welcomed experience.

Gail, Good Luck in H.S.
Jean

To Gail -
Good luck in
S.H.A & in the
future -
Eileen A.

We can't look
good all the
time. Oh well!
Love
Dorothy

A discussion program helps E. Allen, I. Ambrose, D. Becker, J. Arenella, K. Ackenheul, R. Athinson, C. Barry, K. Beckley, F. Azzara solve some of their problems.

Gail,
Good luck
& best wishes
always to a real
cute kid,
Jean
E.

Best of
luck!
Jane

Gail,
Good luck
always,
Elaine

Gail,
Good Luck
in S.H.A.
Love
Tina

E. Burns, S. Bratly, C. Brevetti, P. Brennan, C. Bloom, A. Byrnes, M. Bergin, P. Box listen attentively to Sister's explanation.

Gail,
Hope we
met next year
but if not Good
Luck.
Love
Sue

To Gail,
Go a real
kid Good
Luck in your
understanding
with
Lowell
Gail
Mary Clare

During her four years at Sacred Heart Academy, each girl begins to realize that Religion is the central point of her life. Her faith is deepened and strengthened by supervised study and discussion in all aspects of her religion. She learns more of Christ's life, the Sacraments, Church History, and Papal Encylicals. Her practical knowledge is increased and she soon finds herself capable of protecting and defending her Faith.

To live one's Faith is the ultimate goal of each religious course. After the completion of four years at S. H. A. each girl looks forward to leading an exemplary life and converting people through her practical Catholic living.

Dear Gail,
I sure hope we
get in the same class
next year so we can start
a new diet.
Love'n stuff,
Pat
Brennan

# Freshmen

Gail
Good luck
always hope to
see you next
year!
Ann

Gail,
Best wishes &
Good luck in the future.
Be Good Kathy

# *Music* is the speech of Angels

P. Elliott, F. Hamelman, R. Dies check attendance at music class.

Anyone care to entertain M. Duggan, B. Fincken, S. Ellis, J. Eusepi, L. Ekenberg, A. Engeman, T. Fay, K. Fitzsimans with a harp solo?

R. Harrison entertains K. Kemper, F. Hect, G. Hanly, K. Hayes, S. Hampel, M. Hamelman, A. Harrington with a few piano pieces.

Good Luck Gail! Jane Gavigan

N. Gallagher, M. Flood, E. Golden, M. Gannon, M. Ford, D. Genevich, D. Gilligan, M. Gavigan, E. Fowler, M. Gormely pause before entering the music house.

To Gail
Good luck
to you in
your yrs to
come at
S. H. A
Love
Gloria

G. DeMarcantonio, C. DeKoning, J. Curto, M. Duffy, E. Dolan, D. Doumeng, J. deLutio, J. D'Alessandro, M. Delsignore, P. Downey take an intermission in music class.

To Gail,
Lots of Luck in
your future years
at S.H.A.
Love
Marg Delsignore

Music is an important phase of everyone's education and it is taken quite seriously at Sacred Heart. The Freshmen and Sophomores learn the rudiments of reading and writing music as well as summaries of the important operas and the lives of composers. If a girl wishes to pursue her studies as a music major, she can learn the details of theory and composition.

We have the opportunity to apply all the essentials of the music we have learned each Friday during the choral periods.

This year a new feature was added to round out our cultural background. The girls were presented with the opportunity to attend the opera *Tosca* at student rates. As a result, a new door to musical entertainment was opened to stay.

Gail
You, you a swell
kid but don't get
conceited with all these
compliments.
Love
Yoyo

## Freshmen II

# *Biology* is the science of living things

M. Hetzer, A. Magenheimer, P. McCloskey look over some vegetation.

M. Mahoney, P. Koller, E. Hickey, E. McCauley, J. Meean, P. Alteria, P. Johnson, E. Hoffman, study the various parts of the bird.

The study of tropical life fascinates C. Leltieri, M. Magin, J. Johenning, A. Kaelin, E. Heyden, C. Laplace, E. Kane, M. Maguire, M. Marino.

To Gail,
Best Wishes &
have a great
summer!
Love-ya,
Cathy

C. Kerwin, K. Marsala, C. Maguire, K. Lynch, C. Irwin, M. Knapp, C. Lorenz, D. Loginstrata, C. McDonald learn that the heart is a very complex and interesting organ.

To Gail,
Best of luck to
a cute bud from
an even cuter one.
Love-ya
Linda

Scientists R. Killeen, M. Kavanagh, C. Maccaro, R. Lane, A. Hilpman, L. Husch, E. Maher, R. Knowles try a new experiment.

Ask any Freshman the question, "What is Biology?" and she will undoubtly replay that "Biology is the study of all living things."

In the Biology lab the Freshmen are given a solid foundation for their future in science under the expert teaching of Sister Catherine Therese and Sister Philothea.

Through the unforgettable study of the amoeba and protoza they learn to understand even the simplest of God's creatures.

Thus the student becomes more interested in science and begins to think more keenly and soon develops a sense of perception.

## Freshmen III

# *Art* is a poem without words

Checking the attendance is somewhat a pleasure to T. Norword, A. Mulligan, M. McKenna, D. O'Donnell.

Busily helping Sister are J. Norwood, C. Muller, A. Muhs, S. Paquette, C. McSweeney, J. O'Grady, J. Phillips, A. Paternoster, A. McIlray, K. Pound.

Selecting a subject is always a pleasure for R. Morrow, M. Murphy, P. McMahon, M. McNamara, P. Quest, E. Schroeder, J. O'Rourke, D. Mulhearn.

R. Moody, K. Meyer, S. Nietman, K. Podley, R. McGloin, M. Phillips, M. Mulholland, P. Murphy, M. Oberer, H. Meyer brush up on the lives of the great artists.

Budding Rembrandts M. Porrior, M. O'Donnell, M. O'Donnell, M. O'Sullivan, A. McDonald, M. Meyer, G. McInerney, K. McGloin, will gladly paint your portrait.

The process of adding a few dabs of paint to a rough sketch might be mere routine to one so unfortunate as not to have been instructed by Sister Maria Jude.

As a steady stream of Freshmen, Sophomores, and Art Majors flows through the Art Room daily, it leaves behind a maze of art plates, some of which are to adorn the Art Room, while others are to be doomed to a dismal life within an art envelope.

But Art is a subject which is not intended to be reserved for the exceptionally talented — indeed — it is a subject which gives to all an increasing appreciation for things artistic.

# Freshmen IV

# P. T. builds the sound body for the sound mind

All set for an exciting game of tennis are F. Scotti, J. Reilly, M. Sullivan, J. Seaman.

Exercise as the key to a physically fit body is found out by P. Yanelli, D. Williams, J. Wren, C. Edwards, P. Wood, K. Weiss, J. Zaino, P. Whalen, C. Westman.

Practice makes perfect is the main idea in the minds of D. Seminara, A. Shaughnessy, P. Seedlick, N. Schultz, N. Siech, E. Schneck, L. Selesnick, M. Sigriff, M. Singer.

A pyramid is formed by B. Standing, M. Van Loan, S. Van Horn, G. Trojan, R. Swords, T. Steiner, K. Thomas.

M. Ryf, B. Ruddy, M. Ryan, B. Scherr, K. Schlessinger, E. Reinhardt, L. Reinhardt, L. Saccio, M. Risch, D. Rombach hope the point is gained.

Physical training, or gym, as it is commonly termed, proves to be a pleasant break from our daily studies. However the exercise is not all in vain, for gym contributes to our physical well-being.

Basketballs, ping pong balls, and volleyballs can be seen flying or rolling across the gym floor when the cold months confine athletics to the gymnasium.

But as soon as Spring rolls around, there is no limit to the distance a softball, a volleyball or dodgeball, can go, since we are fortunate to be equipped with outdoor courts too.

Indeed, our gym classes prove that athletics are not reserved for the most athletic.

## Freshmen V

# History is the life of peoples and humanity

M. McCarthy, B. Meehan, J. Zukas, S. Starace find History an enjoyable subject.

## Sophomores |

Whether it be Social Studies, World History, or American History, a student at Sacred Heart Academy cannot escape a course in history, no matter which academic level he reaches.

There is not one phase of this subject which is neglected, for with the aid of panel discussions, film strips, current newspapers and map study, any deficit which may be left by our numerous textbooks is efficiently filled.

And so when the student reaches the end of her fourth year, she is prepared to challenge even Mr. Charles VanDoren in the field of History.

Locating the various countries are very interesting to B. McCann, L. Carr, D. Clancy, B. Wooded, R. Ryan, L. Trentalange, S. Lawler.

W. Welsh, C. Campo, M. Keilman, B. O'Meara, P. Heart, C. Covaleski, A. DeNio, E. Going, M. Howell review their History for exams.

Listening attentively to Sisters explanation are V. Heart, T. Anderson, B. McGinn, B. McGuire, L. McMullen, M. Stenger, K. Meany, U. Driscoll, C. Jander.

K. Tracy, P. Chelius, A. Sheehan, R. Torma, M. Smith, K. Ranken, S. Langle, B. Re, E. Rebman, M. Byrnes, J. O'Connor locate some of the troubled countries of the world.

# *Mathematics* possesses *not only truth but beauty*

E. Reddington, S. Dunnan, V. Maggia, E. Reisert review the basic rules in Geometry.

## *Sophomores* II

"One and one is . . . er . . . two." And so another budding mathematician receives her foundation at Sacred Heart Academy.

By the time a girl reaches Senior year, she is well acquainted with "X" the famous unknown quantity. In Freshmen year and elementary algebra class, we see the letter taking the places of a brand of coffee in a mixture problem. As Sophomores and geometricians X equaled X by identity. Then in Senior year, wading through intermediate algebra, we find that X in a quadratic can have three values.

But when you get right down to it, Math is a valuable treasurer that will carry you a long way after highschool years have gone by. Why think of all the riddles you can solve!

Studying the proposition of the day are M. Byrnes, M. Faughaan, B. Dunne, D. Barker, T. Cahill, D. DeFranco, K. Carlsson, M. Falco, M. Christman and M. Flament.

K. Schleuter, D. Stout, R. Rush, B. Tomason, P. Roll, Z. Versaggi, B. Wilde, R. Yallon, G. Sickler, M. Zapki find that board work is an essential part of study.

Construction of the various angles is undertaken by J. Martin, P. Lucas, S. McCloskey, A. Rattigan, J. Reilly, N. Packert, S. Maher and J. Laverty.

Reviewing for the next test are M. Lane, J. Kennedy, J. Lamb, J. Greco, D. Genova, B. Forget, C. Lambert, E. Hoesse, J. Kurtzner, and R. Joerg.

# French leads us to a new world

Looking over the day's program are L. Forrer, V. Hennessy, J. Marcone, M. Kilgannon.

## Sophomores III

To help French students learn their idioms better, a project was started among the girls whereby each one received the name of a French girl for a trans-Atlantic correspondent. This idea worked out very well for many of our girls have charming friends across the ocean whom they one day hope to meet.

The study of the French language is augmented by other study aids. Movies, newspapers and magazines bring us up to date on present day customs in France. The study of French background is stressed so that our girls can associate composers, authors and painters with the French heritage. A final phase of our course is the reading of adapted French short stories. This helps us to recognize the different French literary forms.

Locating a section of France is easy for M. Miller, R. Dellomo, L. O'Connor, M. Sharkey, J. Zarembo, P. Raynor, B. Hall, P. Wallace, E. Callahan, P. Balinski.

V. Bottone, L. Kost, F. DiMuccio, A. Scholl, B. Swartz, M. Cassidy, M. Cuite, J. Chesire looking at interesting pictures of France.

Board work helps M. Nadolmy, J. DeRoberti, B. Lee, A. Wilander, M. Staufenberg, P. Allen, C. Kozak, P. Phillips, E. Murdock, G. Berger learn more about the French language.

Showing off their fine handiwork are N. Lenihan, J. Lartique, M. Terrance, C. Delaney, J. Masterson, C. Provst, P. Tart, G. Maher, C. Zoha, K. Godesky, C. Hoadly.

# Dancing is one of the more beautiful arts

The big decision rests with A. Crowley, J. Gallagher, J. Guerin, and J. Doonan.

## Sophomores IV

"Slow, slow, quick, quick, slow. Slow, slow, quick, quick, slow . . ." And so the transformation from gangling freshman into lightfooted senior was made. Now as we look back on dancing class, we see not only Miss Bellon's versatile program, which always succeeded in breaking up the dull routine of studies, but we can also appreciate the poise and sense of propriety with which every Sacred Heart graduate takes her place in the social whirl.

C. Municino, M. Purdy, J. Quaeresima, R. O'Regan, V. O'Donnell, M. Quinn, and M. Straub demonstrate their square dance skills.

Ballroom dancing is perfected by C. Mumma C. Moran, S. McCormick, J. McManus, L. Maher, A. Kraemer, C. McCrory, J. Connelly, S. James and A. Johnston.

G. Hayes, J. Denker, B. Fliller, S. Galke, E. Englert, F. Enstrasser, C. Evans prepare for an informal bunny hop.

Soft shoe dancing is done by P. Callahan, J. Connelly, C. Barrett, N. Boehmke, J. Brennan, T. Browne, M. Hallen, M. Coughlin, D. Clarke and S. Anziano.

# Home Economics is the right road to home-making

Amusing plans are made by A. Fox, P. Dugan, D. Flood, and B. O'Connor.

## Sophomores V

For those students who are interested in domestic science, an excellent course in Home Economics, is given under the supervision of Sister Martha Michaela.

During Sister's absence this year, the useful arts, including sewing, cooking and interior decorating, were taught to eager students by Mrs. O'Rourke. Also included in this course is dressmaking, a craft which the girls find particularly helpful in filling the deficit in their wardrobes.

This course is designed to help the home-maker of tomorrow develop her domestic skills, while enjoying the many modern facilities of the fully equipped domestic science room.

C. Cameron, M. DeSocio, I. Brown, P. Boyle, M. Coppo, M. DiMaria, M. Clark and P. Dixon tidy up after an interesting lesson.

More domestic skills are learned by N. Bible, P. Capibianco, J. Connelly, P. Cleary, L. Emmerick, M. Fischer, C. Del Re, and N. Boyce.

R. MacDonald, J. Korzinski, E. Robertson, H. Hanley, M. Hempel, A. Harrison, M. Gorman, D. Duggan, H. O'Sullivan hope to be successful in following this pattern.

A sewing machine becomes a friendly instrument to B. Mancuso, C. Mealia, G. Gavigan, M. Ledwith, J. Duffy, B. Miller, M. Kane, C. Kasold, C. Loughman, C. Lenihan.

# Chemistry provides an anthology of the universe

D. Newell, C. Taylor, P. May and C. Puls, class officers, discuss some new chemical developments.

Chemistry certainly interests and amuses M. Williams, E. Sullivan, P. Koenig, V. Cummings, S. Petrizzo, J. Haverty, A. Kelly, M. Samuelson, D. Sieck, S. O'Neil and H. Dunn.

M. Lynch, M. O'Loughlin V. Cummings, E. Battone, A. Kramer, N. Dodd, M. Wolf, L. Buros, P. Connelly, H. Dunn, E. Niessen, C. Grac, M. Gillespie and J. Lamb quietly wait before starting another experiment.

New discoveries fascinate A. Rottkamp, L. McFeeley, C. Grac, M. Nelson, M. McGarry, J. Lamb and M. Gillespie.

What do A. Cote, C. Birney, P. Genevich, A. Gannon, R. Capasso, E. Graves, J. Burke, P. Winship, and M. Godesky so anxiously await?

To be a part of the world of test tubes and bunsen burners is the dream of the Sophomore and the reality of the Junior. And the reality of Chemistry is soon discovered during the "lab" period as this same Junior stands proudly before a crystallizing solution of potassium iodide, admiring this experiment as "her very own."

Just as oxygen is found both free and combined in nature; the amateur chemist is found both intrigued and involved in that science of matter. Yes, she is intrigued by the vast number of chemical reactions which she must understand, and is ultimately involved in the process of understanding them.

Gail
Lots of luck to
a nice gal.
Have a nice Summer
Juniors Elaine

# *Latin* is the language of the Church

Good luck Gail,
Have a great summer
Jennie Becker!

J. Becker, N. Whitfield, N. McGovern and M. Gough, class officers, start the lesson.

M. Karen, M. Larken, M. Donohue, N. Di Giovanna, E. Donohue, M. Kelly and M. Kenny listen to a Latin explanation.

B. O'Sullivan, A. Lloyd, P. McKenna, M. Staid, P. Toole, E. O'Donnell, S. Larkin, P. Torpey, K. Lehan and E. Lloyd prepare to be called on to translate a passage from Cicero.

To Gail,
Hope to see you next year. Byl for now, have a fabulous summer
From a "SENIOR"
Bye for now,
Kitty

C. Boland, M. Finn, J. Plamondon, E. Bockelman, P. Kosatan, J. Yannelli, M. Bird and J. Viverito review the verb "volo" at the board.

Gail,
To the greatest lover of Bob "noodle" Mueller
there is Bucky

G. McCormack, K. O'Brien, P. McCann, E. McGann, H. Barry, M. Allen, M. Larkin, P. Chelluck, D. Shepherd and I. Torma learn the Vocative case.

Latin is a part of the Sacred Heart curriculum for many reasons. First, it gives the student an excellent foundation for English vocabulary since most of our words are composed of Latin roots, prefixes or suffixes. Then too, the study of the men who ruled Rome at the time when she was supreme, provides us with an interesting cross-section of history. Culturally speaking, the Latin classics enrich the student with the beauty of their construction and rhythm. Finally, we know that the study of the language trains the mind to be alert.

In addition to translations of the works of Caesar and Cicero, the third year students present a play based on Roman customs which is not only educational but entertaining.

Gail,
Top battle washer & cigarette smoker
May the Blessed
also keep you
Karen

# Juniors II

# English Literature is the source of refined pleasure

A. Bartolomeo, M. Sheppard and V. Guiler begin the English class.

Preparing to listen to a play are G. Hempel, K. Hempel, J. Flynn, M. Foster, J. Hanly and P. Florence.

R. Marino, P. Kutch, B. Koluck, S. Lombardo, M. Krajnik, L. Lesser, C. McCarthy and K. Londahl-Smidt listen to J. Leahy give an oral topic.

M. Buck, G. Childs, D. Butterstein, L. Doing, C. Brennan and A. Bugler do composition work at the board while D. Cavanagh, B. Arps and E. Albanese check their accuracy.

R. Murphy, P. Woodley, L. Strittmatter, K. Kladt, J. Stensom, E. Klatz, E. Quinn, A. O'Neil and R. McCratty make a last minute check before handing in their papers.

It might be said that a lady's intelligence can be rated by the perfection of her English. Her ability to spell correctly, the extent of her vocabulary and the propriety of her grammar are all points which serve in her favor or disfavor. At Sacred Heart, these fine points are developed in each girl during her four years.

Although young girls do not appreciate it now, the most important part of their English course is the Oral Topics period. This above all else is the single factor which enables a young lady to take her place eloquently in the busy world. A year's oral topics is culminated by the Archbishop's Public Speaking Contest. The rules permit anyone to participate if his talk is original.

## Juniors III

# Library Science gives us a working knowledge of books

Checking through the card catalogue are G. Gdula, R. Scott, and J. Moore.

Sitting — M. Schmidt — Left to Right — C. Sadd, V. Waugh, C. Robertson, P. Sheridan, E. Schoepfer, N. Riley look up maps of the world.

M. Regan, C. Kujath, A. Meany, C. Healion, M. Peterka, P. Martin, K. Keahan, P. Price, M. Gandia, D. Quinn, N. Redmond, are doing reference work in the library.

Spending a few spare minutes in the library are J. Hart, P. Hilpman, M. Hoffman, K. Galan, Seated — L. Giesler, H. Fullam.

Wating to take out books from the library are A. Gaffney, K. Doyle, C. Buckley, J. Engle, S. Allen, J. Agresta, E. Carey, L. Costalano.

Library Science is a course which every student looks back upon with gratitude. College work naturally encompasses a great deal of library work. Hence, there is a definite need for an exact knowledge of library tools.

Sister Grace Josephine, librarian, concentrates her program on familiarization with the Dewey Decimal System and the common reference books. The girls are encouraged to consult a variety of literature for private reading.

The acquisition of library skills would be an impossible task were it not for our complete library. Our Library Science course acquaints its students with all the worthwhile newspapers in the New York area. The wide selection of good magazines trains the student to be a discriminating reader no matter what type of periodical she preferts.

## Juniors IV

# Vocational Guidance

## *helps us to find our state in life*

J. Brennan, S. Gonsalaes, B. Ferrara, M. Bono look up the colleges of their choice.

J. Martiello, E. Elias, K. Brady, T. Sheehan read about career possibilities.

G. Boyle, C. Johnson, V. Straub, M. Delacann, B. DeIeso, H. Hinchman, M. A. Hunter, P. Craddock, M. Mannion, P. Hess, plan for their future.

P. Saddler, J. Grossman, M. J. Lanzoron, I. Carney, J. Boekmde, V. McSherry, B. Lorenz, M. Bourgeois, check through Sister's files.

C. Quigley, R. D'Ascoli, C. Figliozzi, M. Holland, M. A. Polumbo, G. Delaney, E. Erhardt, E. Fitzsimmons, A. Mallen, C. Wren, preview the results of their aptitude tests.

The all-important guestion of "To be or what to be?" is given without reserve to Sister Mary Ulick for a solution.

And so Sister sets to work, armed only with the results of the personality tests which were taken toward the end of our Junior year and an intricate assortment of college and business school catalogues.

As each Senior enters Room 304 for her interview, she is surprised to discover that Sister seems to know quite a bit about her. And the most surprising discovery is that Sister's plan for her vocation is very smiliar to the career which she had been dreaming about.

And so this same Senior leaves the Guidance Room, confident and hopeful for what the future has in store her.

## Juniors V

## Margaret Roeder Aexel

Saint Thomas the Apostle, West Hempstead

Student Council 4; Mission Club 2,3,4; Legion of Mary 3,4; Le Cercle Francais 3,4; Hostel Club 2,3,4; Tennis Club 4; Red Cross 2,3,4.

"And who doesn't love to eat?" was Margo's reply as she made her way to Jerry's every afternoon after school. We hear her summers in Bayville were enviable indeed.

## Jeanne Marie Allen

Our Holy Redeemer, Freeport

Student Council 4; Legion of Mary 3,4; S.H.L. 2,3,4; Photography Club 3; Hostel Club 2; Tennis Club 3.

With a brother around and six little sisters to do the chores, Jean had an easy time for four years. So they say, but as S.H.L. president traffic duties added many a grey hair to her lovely coiffure.

## Diane Carol Androvic

Saint Thomas the Apostle, West Hempstead

Legion of Mary 3,4; Library Club 4; Hostel Club 1,2.

"Music, maestro," reminds us all that Diane, our Chopin in disguise, is ready to entertain us. Vivacious and earnest, she readily combines dancing and music to make a perfect twosome.

## Nancy Anne Aneser

Our Lady of Victory, Floral Park

Student Council 4; Mission Club 2,3,4; Legion of Mary 3,4; Library Club 4; Le Cercle Francais 3,4; Athletic Association 4; Hostel Club 2.

Could it be from the countless oranges Nancy eats that she gets her lovely complexion? As president of the Athletic Association Nancy has shown her ability to lead as well as to follow.

## Joyce Carol Antizzo

Saint Aidan, Williston Park

Legion of Mary 1,2; Library Club 4; Photography Club 4.

Certainly by now all Long Islanders sing the praises of Joyce, the chocolate bar champion of the Seniors. We are all grateful to Saint Joseph of the Woods, in Monticello for this Junior addition.

## Louise Antoinette Argurio

Saint Catherine of Sienna, Franklin Square

Legion of Mary 4; Tennis Club 4.

The original potpourri of ravioli and horseback riding, easily give us an idea of the versatility of Louise. This petite miss, our Bubble Gum Queen, came to S.H.A. in her Junior year.

## Margaret Judith Badum

Saint Gregory the Great, Bellerose

Student Council 4; Mission Club 2,3,4; Legion of Mary 3,4; Glee Club 1; Le Cercle Francais 3,4.

Beneath that calm exterior is the mind of a math champ. As president of French Club and treasurer of her Senior Class, Margs seems to have the happy facility for being elected to office.

## Mary Patricia Bauer

Saint Pascal Baylon, Saint Albans

Legion of Mary 4; Library Club 4; French Club 4.

This "Junior" addition to the class of '57 will long be remembered for her hay fever pills, great sense of humor, and willingness to help out in any difficulty. Tho' quiet and demure, her presence was a needed complement for us all!

## Andrea Margaret Biggin

Our Lady of Victory, Floral Park

Legion of Mary 2,3,4; Hostel Club 2,3; Tennis Club 2.

A winsome wit and a friendly face aptly describe Andi, the Secretary of the Legion of Mary. Her sincere and calm manner will always be remembered, together with her incomparable willingness to work.

## Barbara Ann Blass

Our Holy Redeemer, Freeport

Student Council 2,4; S.H.L. 2,3,4; Glee Club 1,2,3,4; Art Club 2,4; Hostel Club 2,4; French Club 3,4; Cordette 3,4.

Calm, collected, and cheerful in face of the most harrowing experience is our Bonnie. But why dwell on these qualities when it is for her cheery and ever present good nature that we are all so fond of her!

## Patricia Ann Boland

Saint Aidan, Williston Park

Student Council 1; Mission Club 1,2,4; Library Club 1,4; Le Cercle Francais 3,4; Photography Club 3; Hostel Club 1,2; Tennis Club 1,2.

Pat, an example of neatness personified, is one of the more quiet girls at Sacred Heart. Sweet and sincere Pat attracts many friends. Like most Sacred Heart girls Pat loves to dance and drive.

## Carol Ann Louise Bory

Our Lady of Loretto, Hempstead

Student Council 3; Mission Club 1,2,4; C.C.C. 2; Glee Club 1; Le Cercle Francais 3,4; Silhouettes 4; Hostel Club 2,3,4; Tennis Club 2,3,4.

Carol, a complete extrovert, is intensely interested in people. Fun to be with, a friend to all, and a zealous martinet for the general benefit of S.H.A. Carol takes her work and responsibility conscientiously.

## Louise Marguerite Bruno

Notre Dame, New Hyde Park

Mission Club 2; Legion of Mary 4; Photography Club 3; Hostel Club 2.

Louise protests that her job in the Catskills is very easy even though she has trouble staying awake. Should anyone ask Louise what her hobbies are, she would reply, roller skating, swimming and collecting records.

## Patricia Mary Burton

Saint Boniface, Elmont

Legion of Mary 2,3,4; Cordette 3; Ex-Corde 4; Le Cercle Francais 3,4; Silhouettes 2,4; Athletics 4; Tennis 3,4; Hostel 2,3,4.

Pert, petite Pat, with her unforgettable laugh, has an answer for almost any question, whether on French or in defense of her Dodgers. Instilled with a school spirit few can equal, her enthusiasm covers the breech between bowling and Broadway shows.

## Anne Theresa Callahan

Saint Christopher, Baldwin

Mission Club 1,2,4; Legion of Mary 4; Le Cercle Francais 4; Silhouettes 2,3; Hostel Club 2,3; Tennis Club 2.

Those dances at Saint Agnes interested this charming and animated blonde. Her long kempt hair and her cherubic face will make her one of the most wanted nurses in Saint Alban's Hospital.

## Mary Ann Kathryn Caolo

Saint Thomas the Apostle, West Hempstead

Mission Club 1,4; Tablet 3; C.C.C. 3; Cordette 4; Glee Club 1; Le Cercle Francais 3,4.

At each Chaminade Football game we can always find Mary Ann bundled in warm blankets and eagerly cheering her team. Without Mary Ann, our teenage fashion consultant, many would be at a loss for the latest fashions.

## Carolyn Beatrice Capezza

Saint Hedwig, Floral Park

Legion of Mary 3,4.

Between late buses and Brooklyn weekends, our blonde gourmet finds time to introduce us to many Italian delicacies. Many wonder how she has gained both this knowledge and her nickname, "Irish".

## Patricia Ann Caravella

Saint Joseph, Garden City

Legion of Mary 4; S.H.L. 4; Cordette 4; Speech Club 4; Le Cercle Francais 3,4; Cheerleaders 4; Hostel Club 4; Tennis Club 4.

Renowned for "Why Do Fools Fall in Love" and her love for pork, Patti is full of fun and mischief. Her greatest dream was fulfilled this year when she became a Varsity Cheerleader.

## Dolores Catherine Caruso

Saint Raymond, Lynbrook

Mission Club 1; Legion of Mary 4; Library Club 4; Le Cercle Francais 4; Tennis Club 1.

Whether on the basketball court or in the Art Room Dolores combines warm hearted laughter with friendly air. Dolores' love of dancing will be remembered and also her optimism in looking on the brighter side of everything.

## Jeanne Marie Clarke

Notre Dame, New Hyde Park

Student Council 4; Mission Club 1,2; Legion of Mary 4; Library Club 4; Le Cercle Francais 3,4; Photography Club 3; Hostel Club 3,4.

Jeanne has that enviable "look cute all the time" appearance. Would you ever guess that one who is such an athlete and comedienne would ever be an admirer of Browning and of Shakespeare?

## Judith Elizabeth Coburn

Holy Redeemer, Freeport

Student Council 1; Tablet 1,2; S.H.L. 2,3,4; Glee Club 1,2; Silhouettes 1,2,3,4.

Her love for fresh air has Judy driving around in winter with the top to her convertible down. This modern day DaVinci is an asset to any art class or club and is much appreciated at S.H.A.

## Estelle Marie Coffineau

Immaculate Conception, Jamaica

Legion of Mary 3,4; Le Cercle Francais 3,4; Silhouettes 2,3; Hostel Club 2,3,4; Tennis Club 3,4.

"Knit one, purl two," is Estelle's forte, for so speak her widely admired argyle socks. Equally good as an art major she lends a hand to help fashion the posters which add life to our halls.

## Maryanne Theresa Corrao

Our Lady of Loretto, Hempstead

Mission Club 1,2,3,4; Legion of Mary 2,3,4; Library Club 3,4; Le Cercle Francais 3,4; Silhouettes 4; Hostel Club 4.

With flaming red hair, that neat look, ready wit, and boundless energy, Maryanne is bound to be the most popular R.N. in the years to come. Haunting her though will be her memories of S.H.A. and the Washington trip.

## Rosemary Vivian Cossari

Saint Thomas the Apostle, West Hempstead

Cordette 4; Library Club 1,2.

If you pass by the Sugar Bowl on Wednesday night you're sure to see "Roe" there. She is always looking forward to weekends to go to football games and those extra special dances.

## Mary Ellen Craven

Saint Joseph, Garden City

Legion of Mary 4; Mission Club 2; Hostel Club 2; Photography Club 3.

Water skiing, and swimming are some of the elements which combine to make summers at the Point even more enjoyable for Mary Ellen. An ardent auto fan, she also finds time to enjoy her record collection.

## Maureen Patricia Cullen

Saint Thomas the Apostle, West Hempstead

Orchestra 1,2,3,4; French Club 4; Junior Red Cross 1.

"Music, music, music," is the favorite cry of this persevering and ambitious girl. Our orchestra has been enriched by the talent of this established musician for the past four years.

## Kathleen Joan Cunningham

Saint Aidan, Williston Park

Legion of Mary 1; Library Club 1,2,3; Photography Club 3; French Club 3; Hostel Club 2.

This future Miss Brooks enjoys using some of her unending enthusiasm as an equestrian and writer. Someday she hopes to entice high school students to delve into the noble subject of History.

## Marjorie Ann Dahm

Saint Catherine of Sienna, Franklin Square

Glee Club 1,4; Le Cercle Francais 3,4.

Singing, dancing, and piano playing are the big three loves in Majorie's life. Needless to say a spot in the music world is her ambition for the future. Her gentle ways will prove an added asset.

## Isabel Mary Daly

Saint Thomas the Apostle, West Hempstead

Speech Club 3; Orchestra 1.

Many of us gained some knowledge of Europe from Isabel, who made this fascinating trip in her Freshman year. Her other activities during high school years included a Florida vacation, violin and piano lessons.

Dear Gail,
Have as much fun in your next three years as you've had in your first. Enjoy yours, but only when alone. Be a happy Soph, a jolly Jr. & above all a good Senior.
Love ya,
~~Abt~~
Arlene

## Arlene Ann Dannell

Sacred Heart, North Merrick

Library Club 4; Tennis Club 4.

Arlene was noted for her humorous quips that were on time for every occasion. Like Minta McGinn of Katherine Burton's "Tragedy" Arlene has been ever beginning one of those long range diets.

## Anne Marie Dean

Our Lady of Victory, Floral Park

Mission Club 2,3,4; Legion of Mary 3,4; Library Club 1,4; Le Cercle Francais 3,4.

Anne, a very close friend of any Chiropodist, is planning to make teaching her career. She seems to have a bit of trouble with the dinner trays at Mercy Hospital when she is doing volunteer work there.

## Carol Ann DeBrita

Saint William the Abbot, Seaford

Glee Club 2,3,4; Le Cercle Francais 4.

When Carol isn't babysitting for her loving nephew, Joe, she is usually playing her collection of Hi-Fi records. The Dodgers, cats, Glee Club, Winnie, Terry and Ruth make up the major portion of Carol's life.

## Joanne Carol DeLessio

Our Lady of Peace, Lynbrook

Legion of Mary 4; Hostel Club 2; Tennis Club 3,4.

Jo, a quiet yet vivacious girl, is seen driving regularly to school in that famous green convertible which she still can't park. In spite of her love for Italian food she manages to keep her petite waistline.

## Joan Patricia Dolan

Saint Boniface, Elmont

Legion of Mary 4; Mission Club 3; Le Cercle Francais 4; Library Club 4.

The two great loves for Joanie are Lindy dances and original coiffures. One of the fondest dreams of every Senior, was realized recently for Joan, when she received that coveted license.

## Rosemary Helen Donnelly

Saint Anne, Garden City

Student Council 4; Cordette 4; Speech Club 1,2,3,4; Library Club 1; Maryanettes 4; Hostel Club 3; Tennis Club 2.

Cicero's protege right here at Sacred Heart, Rosemary was the President of Speech Club. Sunday nights at nine, we find "Dinky" tuned into the most congenial disc jockey.

## Jacqueline Eleanor Doyle

Holy Name of Mary, Valley Stream

Legion of Mary 2,3,4.

During any day at S.H.A. one can see a trim looking blonde hurrying through the halls at a surprising rate of speed. Jackie is a combination of all the nice things little girls are made of.

## Carolyn Ann Eager

Saint Thomas the Apostle, West Hempstead

Leo Honor Society 2,3,4; Student Council 4; Mission Club 2,3,4; Legion of Mary 2; Cordette 4; Maryanettes 1; Photography Club 3; Tennis Club 3.

"Ann," as she likes to be called but never is, remembers that Georgetown tour she almost had. This future Florence Nightingale has her hopes set on Saint Vincent's.

## Yvonne Joanne Esposito

Saint Gerard, Hollis

Mission Club 3,4; Library Club 3,4; Le Cercle Francais 4; Tennis Club 4.

This dental assistant to-be spends her extra time bowling and attending Queens Village dances. She will always be remembered for her original humor, which was typified by a large red bow on Saint Patrick's Day.

## Martha Louise Fandel

Holy Family, Hicksville

Legion of Mary 4; Speech Club 1,2; Le Cercle Francais 4; Silhouettes 4.

If anyone were to ask Martha to state her true prize possessions, she would probably list her Peter Pan collars and her "huge" green convertible. Her hair makes a striking contrast with her car.

## Mary Ann Fanning

Saint Gregory the Great, Bellerose

Mission Club 2; Library Club 4; Le Cercle Francais 4; Photography Club 3.

Neat as a pin, Mary Ann makes all her own clothes. Her favorite pastime is listening to Jackie Gleason records or long, long, telephone conversations. She is distinguished by a stately appearance and dark wavy hair.

Dear Gail - Be good & remember always to love Sacred Heart as I have

## Cathleen Amelia Fanslow

Saint Anne, Garden City & enjoy every

Student Council 2,3,4; Legion of Mary 1,2,3,4; Cordette 3,4; Speech Club 1; Le Cercle Francais 3,4; Hostel Club 1,2,3,4.

minute of

"Oh, it was hysterical," said Sapphire as she dashed to school with her "automatic everything" car. Cathy's sparkling personality and school spirit make her an everlasting memory to her classmates.

## Margaret Anne Farrell

Holy Family, Hicksville

Legion of Mary 2,3; Cordette 4; Le Cercle Francais 4; Hostel Club 1; Tennis Club 3.

Margs is wholly unpredictable. One minute we know her as Margs, the quiet and serene, the next as a humorous and amusing companion. Regardless of mood Margs is usually found at Kathy's house.

your fabulous 4 years

## Barbara Mae Fasano

Saint Thomas the Apostle, West Hempstead

Glee Club 1; Le Cercle Francais 4.

As a lover of sports, even a broken arm could not keep Barbara away from skating. Here is one student who has acquired the art of composing excellent letters in French.

## Rosemary Edna Fischer

Holy Family, Hicksville

Legion of Mary 4.

Our Lady of Wisdom lost a loyal and true friend when "Ro" joined us in Junior year. "Sincerity plus" has become the motto of this very welcome newcomer, whose position at Gertz didn't stop her from obtaining her driver's license.

## Marilyn Jane Fordyce

Saint Thomas the Apostle, West Hempstead

Student Council 4; Legion of Mary 2; Tablet 2,3,4; Cordette 3,4; Library Club 1; Glee Club 1,2,3,4; Hostel Club 1; Tennis Club 1.

Marilyn spends her spare time as a sales girl at Klein's. She has always told her classmates that she's only a temporary Tablet Rep. but has ended up as permanent for three years.

## Mary Theresa Fox

Our Lady of Victory, Floral Park

Speech Club 1,2; Glee Club 3,4; Le Cercle Francais 4.

Xavior Dances are especially enjoyable to this former "Bronxite" who also has a great fondness for pizzas and horses. Considering this original combination and a position at Lord and Taylor's her leisure time is well spent.

## Marilyn Ann Gallagher

Saint Joseph, Garden City

Legion of Mary 4; Mission Club 2,4; S.H.L. 3,4; Library Club 2; Glee Club 2,3,4.

This lively lass is characterized by her winning smile and delightful personality. Perhaps it's just that she's chuckling over her mischievous escapades, such as that famous knock on the door in Washington!

## Marjorie Carmel Gigante

Holy Name of Mary, Valley Stream

Legion of Mary 4; Maryanettes 2,3; Hostel Club 2,3,4; Tennis Club 3,4.

We wonder if our little package of joy gets as big a bang out of her achievements and jokes as we do. Margie, famous comedienne of S.H.A. has become an expert meat packer since working at the A. & P.

## Margaret Anne Goodwin

Holy Name of Mary, Valley Stream

Mission Club 2,3,4; Legion of Mary 2; Cordette 4; Glee Club 2,3,4; Le Cercle Francais 3,4.

Peggy's beautiful red hair is the envy of many at S.H.A. She is very adroit in searching for and finding loose staples, a result of her absorbing work at Con Edison last summer.

## Lois Marie Guarnaschelli

Saint Anne, Garden City

Student Council 4; Legion of Mary 2; S.H.L. 3,4; Speech Club 1; Glee Club 2,3,4; Basketball 3; Tennis Club 1.

You will always know that Lois is near when you hear her famous words, "Hi ya, gang!" During lapses in her conversation Lois takes time out to make her popular sandwiches.

## Judith Anne Gucker

Incarnation, Queens Village

Mission Club 1; Glee Club 3; Art Club 2; Tennis Club 2; Junior Red Cross 1.

A custodian of her class' funds, "Judy" has held a tight and judicious grasp upon the purse strings. She again uses this tight grasp when she becomes one of her parish's basketball stars.

## Mary Lou Guillan

Our Lady of Lourdes, Malverne

Student Council 4; Legion of Mary 3,4; Glee Club 2,3.

Mary Lou, a quiet, reserved girl, possesses more school spirit after school hours than we would at first suspect. A versatile gal, she has also distinguished herself in the Sodality at Our Lady of Lourdes in Malverne.

## Irene Margaret Hanly

Saint Joseph, Garden City

Student Council 4; Legion of Mary 3,4; Ex-Corde 4; Le Cercle Francais 3,4; Hostel Club 2,3,4; Tennis Club 2,4.

Irene is truly what one would call a true friend in every sense of the word. Only the second of the many Hanly girls that will graduate from Sacred Heart, in the near future, we may see Irene giving Arthur Murray instructions in the Charleston.

## Phyllis Anne Hannan

Saint Rose of Lima, Massapequa

Mission Club 3,4; Red Cross 1.

No one will ever forget Phyllis' beautiful blonde hair and how neat she always looked. Remember the Washington trip and how anxious we were that she would make the bus.

## Catherine Mary Harding

Saint Thomas the Apostle, West Hempstead

Legion of Mary 2; Maryanettes 2; French Club 4; Photography Club 3.

"Kay" can often be seen with Barbara displaying spectacular talent at the Mineola roller rink. Everyone agrees that with her long hair trimmed to its new stylish bob, she looks so much prettier enjoying her pizza at Vesuvios.

## Carol Anne Henry

Our Lady of Loretto, Hempstead

Speech Club 3,4; Library Club 1; Photography Club 3.

Swimming, ice skating, roller skating, and bowling are just a few of Carol's pastimes. Although she left us in the beginning of Senior year we will always remember her nice smile and quiet ways.

## Roberta Ann Herbison

Mitchel Field Chapel II, Hempstead

Student Council 1; Glee Club Le Cercle Francais 4.

"Bobbie," who by unanimous decision, wins the title of our traveling classmate has toured most of the U. S. Perhaps it is this exprience that has made her our expert on how "to win friends and influence people."

## Mary Louise Hess

Saint Pascal Baylon, Saint Albans

Mission Club 2,3,4; Legion of Mary 4; Library Club 1; French Club 3,4.

As soon as, "Let me help," is heard we all know Mary is near. When homework answers, money, ideas, understanding or anything is needed one can always rely on Mary as our "helping hand."

## Mary Terry Hines

Saint Raymond, Lynbrook

Legion of Mary 4; Glee Club 2,3,4; French Club 4.

You will often find Terry supporting West Point's football team and Glee Club. Terry is a living example of the famous quotation "Good things come in small packages," for she is always kind and generous to all.

## Mary Louise Jakubowski

Saint Thomas the Apostle, West Hempstead

Legion of Mary 4; Ex-Corde 4; Speech Club 1,2; Maryanettes 1; Glee Club 1,3,4; French Club 3,4.

Like a bottle of Pepsi Cola, Mary Lou can be said to have more bounce to the ounce. If you've ever wondered why she's so popular maybe it is bcause she has never said anything uncomplimentary about anyone.

## Barbara Ann Johnson

Saint Gregory the Great, Bellerose

Legion of Mary 4; Tablet 4; Speech Club 1, 2; Library Club 4; Basketball 1,2,3,4; Tennis Club 4.

"Barbs," varsity captain, has recently acquired a taste for a new sport — lindying at Varsity practice with Ann. She sems to be indispensible to "King Kullen" that is when she isn't showing pictures of Stevie, her little brother.

## Carol Anne Jones

Saint Thomas the Apostle, West Hempstead

Legion of Mary 2,4; Library Club 1; Glee Club 1.

A real live wire with a heart of gold, Carol will long be remembered for her well known Pepsodent smile and drastic hair cuts. In quiet moments, she especially enjoys long drives in that green Mercury.

## Mary Jane Jova

Saint Thomas the Apostle, West Hempstead

Legion of Mary 2,4; Ex-Corde 4; Library Club 1; Hostel Club 3; Tennis Club 2.

A very proud and ardent Yankee fan Mary and her friend Carol always have the most fabulous summers. Her shining red hair and tiny waistline are her trademarks. Here's one girl who's always willing to relate the long and short of things at Villanova.

## Jane Marie Joyce

Our Lady of Victory, Floral Park

Student Council 4; Legion of Mary 1,2,3,4; S.H.L. 2,3,4; Library Club 3; Tennis Club 2.

A Civil Defense Volunteer, Math tutor, and President of Our Lady of Fatima Praesidium are just a few of the many ways Jane tries to help others. She is a real pal to all plus an exemplary student.

## Mary Barbara Kager

Our Holy Redeemer, Freeport

Speech Club 1,2; Glee Club 3,4; French Club 4; Silhouettes 2,4.

"Never a day did pass, but Babs had a million laughs," is a phrase which describes her accurately. Here is one senior, who defies us all, by NOT being the proud possessor of a driver's license.

## Frances Ann Kane

Saint Gregory the Great, Bellerose

Mission Club 3,4; Legion of Mary 4; Library Club 2,4; Hostel Club 2.

Personality and "Fran" are synonymous. Built in that tiny frame of hers can be found the essence of sweetness and sincerity which will guide her to inevitable success.

## Patricia Agnes Kane

Notre Dame, New Hyde Park

Legion of Mary 4; Glee Club 3,4; Tennis Club 4.

All those who know Pat love her for her sweet personality and adorable smile. Glee Club certainly has been enriched for the past two years with her beautiful voice and winning ways.

## Betty Jane Keely

Queen of the Most Holy Rosary, Roosevelt

Mission Club 3,4; Orchestra 1,2,3,4; French Club 4; Hostel Club 1.

"Jelly Bean" one of Harry and Bert's ardent fans, has been one of our class' gabbiest gals, and her stories have sounded wonderful. Strange as it seems because her sailor brother is good date bait has nothing to do with her popularity.

## Cecelia Frances Kendal

Queen of the Most Holy Rosary, Roosevelt

Legion of Mary 3,4; Art Club 2,4; Hostel Club 2.

With the ability of a Rembrant, Cecelia can transform a blank sheet into a near masterpiece. With the mischief of an imp she can change a cafteria of angels into table hoppers and balloon blowers.

## Catherine Frances Knowles

Saint Thomas the Apostle, West Hempstead

Legion of Mary 1,2,3,4; Tablet 1; French Club 4.

'I said 13 and I am really serious." That's how Cathy begins talking about her favorite topic – the wonderful Knowles family with its 13 children. Perhaps the big crowd at home cause her to forget Study Hall Silence.

Gail,
Best of luck always to you for your future. Remember the long walks on the terrace!
Love,
B.J.

## Mabelann Elizabeth Lamb

Saint Christopher's, Baldwin

Mission Club 1,2; Legion of Mary 4; Le Cercle Francais 4; Silhouettes 4; Tennis Club 2.

Here we find another "friend of all" with that impetuous sense of humor. Will she ever forget those slumber parties with her sit-ups? You have to watch that, Mae, private secretaries need their beauty sleep.

## Audrey Georgette Latz

Our Lady of Lourdes, Malverne

Audrey the unpredictable, combines an infallible ability to find the humorous in every situation with an amazing tendency to become lost in deep thoughts. Her powers lie in the great number of books she has read.

## Claire Ellen Leahy

Our Lady of Loretto, Hempstead

Legion of Mary 3,4; S.H.L. 2,3,4; Cordette 4, Maryanettes 1,2; Le Cercle Francais 4; Tennis Club 3,4.

Tiny, cute, and so very sweet, Claire is a wonderful friend to all. It seems that she can not bear to leave even the smallest incident without adding at least one giggle.

## Ann Helene Leibman

Notre Dame, New Hyde Park

Legion of Mary 4; Hostel Club 2,3.

Noted for her naturally curly hair, Ann has helped to make the bus rides to school almost fun. She was one of the many who couldn't wait to get her license and her own car.

## Marie Frances Lenihan

Saint Thomas the Apostle, West Hempstead

Legion of Mary 2; S.H.L. 2,3,4; Cordette 3,4; Library Club 1; Le Cercle Francais 4; Basketball 3,4; Tennis Club 1; Hostel Club 3,4.

"Personality plus" aptly describes this Varsity Basketball star who uses an equally talented hand when driving. Her tales of European travels and interesting nights at sea have enticed and intrigued many.

## Kathryn Agnes Lesewig

Saint Thomas the Apostle, West Hempstead

Legion of Mary 2; Le Cercle Francais 3,4; Silhouettes 1, 3,4; Hostel Club 2.

Kathy, always sincere in what she says and does, is indispensible to Lord and Taylor's detective squad. She loves parties and is an avid rooter at the Chaminade football games.

## Eileen Mary Lynch

Blessed Sacrament, Valley Stream

Leo Honor Society 2,3,4; Student Council 4; Mission Club 1,2,3,4; Legion of Mary 2,3,4; S.H.L. 2,3,4; Cordette 3,4; Le Cercle Francais 3,4.

When deadline time comes around, one can find Eileen racking her brain for ideas to use in her editorial for the Cordette. Previous to getting that coveted license, Eileen's favorite expression was "Wouldn't someone like to drive me home?"

## Anne Josephine Macca

Saint Raymond, Lynbrook

Legion of Mary 4; Library Club 4; Glee Club 2; Le Cercle Francais 4; Basketball 1,2,3,4; Tennis Club 4.

She's seventeen, she's charming, she's simply crazy over Tom Toms and Chow Mein. The Banana Queen of S.H.A. can probably be seen in either of two places after class — Kleins or Holy Cross. No doubt she prefers the latter.

Dear Gail
Best of luck
and happiness
always. Love
Mary Ellen

## Barbara Anne MacDonald

Our Lady of Victory, Floral Park

Legion of Mary 2,3; Library Club 4; Glee Club 1,2; Le Cercle Francais 4.

When Barbara's not looking for Edna at "The Spoon" she's usually found playing C.Y.O. basketball for Our Lady of Victory. Barbara and we will always remember those hilarious escapades in the cafeteria.

## Mary Ellen Mathews

Holy Redeemer, Freeport

Legion of Mary 3,4; Glee Club 1,2,3,4; Le Cercle Francais 3; Hostel Club 2.

This bright eyed young lady, will always be remembered by her classmates as the girl with the most powerful power steering. All those muscles might have come from that heavy work she did at Jones Beach last summer.

## Irene Marjorie Matthews

Saint Gerard Majella, Hollis

Legion of Mary 4; Library Club 1,4; Le Cercle Francais 4.

In her own inimical manner, Irene uses the same enthusiasm to support the Dodgers as she does to dance. Not entirely characterized by these assets, she is recognized by her friendly nature and ready laughter.

## Mary Helen McCullagh

Saint Aidan, Williston Park

Legion of Mary 4; Speech Club 4; Le Cercle Francais 3,4; Tennis Club 3,4.

Mary's laughing Irish eyes and winning personality will long be remembered by all of us. But add to these her Cafeteria antics, her mathematic quandries, her phenomenal Latin translations and you have — Mary McCullagh.

## Mary Anne McDonnell

Saint Gregory the Great, Bellerose

Leo Honor Society 3,4; Student Council 4; Legion of Mary 3,4; S.H.L. 2,3,4; Speech Club 2,3,4; Library Club 2; Tennis Club 2.

Our scholarly Mary is always ready to enjoy a hearty laugh. Her trip to Albany as a member of the debating team will always be remembered as one of the highlights in her high school years.

## Jerry-Ann McEvily

Saint Aidan, East Williston

Library Club 3,4; Maryanettes 1; Tennis Club 4.

A winning smile and warm personality make Jerry indespensible to Brown and Company, Garden City. Quick witted and full of fun, this constant companion of Loretta, finally completed knitting her first pair of argyles.

## Patricia Katherine McGuinness

Our Lady of the Snows, Floral Park

Legion of Mary 2,4; Library Club 2; Hostel Club 2.

In Washington, Pat considered extra hours of sleep a vital necessity, despite any difficulties in obtaining these. Many mishaps in '56 made her happy when she finally welcomed in the New Year.

## Kathleen Agnes McInerney

Saint James, Levittown

Legion of Mary 4; Cheerleaders 2.

Another Kathryn Murray has been in our midst for the last few years, in the person of Kathy. She was able to demonstrate this great talent when she reigned as Queen of our Senior Prom.

## Mary Ellen McMahon

Our Lady of Lourdes, Malverne

Legion of Mary 4; Cordette 3,4; Glee Club 1,2; Le Cercle Francais 3; Photography Club 3,4; Tennis Club 3,4.

"To be long or to be short" that is the age old question of Mimi's hair. But her tonsorial problem doesn't mar her disposition. Bright with joy. hope, and kindness, she gives her all to her friends and Sacred Heart.

## Maura Clare Meehan

Saint Joseph, Garden City

Student Council 4; Legion of Mary 3,4; Ex-Corde 4; Speech Club, 1; Library Club 1; Maryanettes 1,2,3,4; Le Cercle Francais 3,4; Tennis Club 1.

Maura possesses that unique quality of enjoying other's jokes almost as much as her own. A friend indeed, is Maura, whose smiling generosity has made us all happy these past four years at Sacred Heart.

## Janet Josephine Mehringer

Notre Dame, New Hyde Park

Mission Club 2; Legion of Mary 4; Ex Corde 4; Le Cercle Francais 3; Photography Club 3,4; Tennis Club 3,4.

Between trips to Washington, and Villanova, Janet has found time to decipher her many, long, coded telephone calls. News of diets and haircuts are always of special interest to our bundle of joy.

## Regina Geraldine Melville

Saint Raphael, East Meadow

Speech Club 1; Library Club 1; Maryanettes 1,2,3,4; Glee Club 1; Red Cross 2; Hostel Club 2.

Typing for the summer is great but "Hey doc, scram!" Reggie has many happy memories of Mercy Balls and Peg O' My Heart. An aspiring young actress, she generously offers her talent to the Maryanettes.

## Dorothy Elizabeth Miller

Saint Joseph, Garden City

Mission Club 2,4; Ex Corde 4; Orchestra 2,3,4.

When in need of a special book for that History report, why not ask the Chief Librarian of Garden City. Dottie's a real expert when it comes to sending post cards from quick stopovers such as Alexandria, Va.

## Jacqueline Mary Molloy

Saint Brigid, Westbury

Speech Club 1,2; Library Club 1; Maryanettes 1,4; Le Cercle Francais 3,4; Twirling 3,4; Tennis Club 3,4.

Petite Jacqueline with her "finally" long, black tresses, has us all in laughter and tears over the exploits of her numerous brothers and sisters. While acknowledging the defeat of the Dodgers, Jackie found time to be our top Varsity Twirler.

## Mary Ann Montalbano

Saint Martha, Uniondale

Mission Club 3,4; Glee Club 1,2,3,4; Le Cercle Francais 4; Silhouettes 4; Tennis Club 4.

Working at a summer playground has well equipped Mary Ann for her future occupation — that of a teacher. She rejoiced in '55 when her beloved "Bums" won the Series, but '56 heard her saying "Wait 'till next year".

## Dagney Anne Moschetti

St. Raymond, East Rockway

Legion of Mary 4; Tablet 3; Speech Club 4; Glee Club 2; Le Cercle Francais 4; Basketball 1; Cheerleaders 2; Tennis Club 4.

Dagney is the little ray of sunshine around Sacred Heart and is good nature personified. She seems to enjoy the quintessence of life whether trying her hand at basketball, at cheering or just loafing around.

## Beatrice Anne Muller

Saint Gregory the Great, Bellrose

Mission Club 1,4; Legion of Mary 3,4; C.C.C. 2,3.

Bea spent a good part of every school day taking a long train ride to and from school. Her quiet determination and sincerity accompanies her in her quest for bigger and better things.

## Judith Anne Muller

Holy Name of Mary, Valley Stream

Student Council 1,4; Legion of Mary 3,4; Ex-Corde 4; Orchestra 2,3; Silhouettes 4; Photography Club 2; Athletics 4; Hostel Club 2,3.

With her friendly smile and her understanding of student problems, Judy is very deserving of her position as Vice-President of the G.O. We would reciprocate, but Judy never seems to have any problems.

## Patricia Joanne Mundorff

Saint Christopher, Baldwin

S.H.L. 3; Maryanettes 4; Glee Club 1,2,3,4; Le Cercle Francais 4.

"Pat" is an aspiring young singer and hopes to become an opera star. She is constanly taking lessons to improve her beautiful voice. No doubt, we are all looking forward to her operatic debut.

## Ellen Bernadette Munucino

Saint Thomas the Apostle, Hempstead

Mission Club 4; Le Cercle Francais 4.

A fascinating trip to Florida is one of the boasts of Ellen, who joined us in Sophomore year. The enjoyable pastimes of skating, cooking, sewing, and collecting records have combined to make her high school years just perfect.

## Marilyn Anne Murphy

Saint Raymond, Lynbrook

Legion of Mary 4; S.H.L. 1,4; Orchestra 2; Hostel Club 1,2,3.

Marilyn is one of Sacred Heart's most faithful Chaminade rooters. She loves to dance and has a fabulous record collection. As for the future, Marilyn has high hopes of becoming a nurse.

## Drusilla Jean Nolan

Saint Joseph, Garden City

S.H.L. 2; Cordette 4; Maryanettes 2; Hostel Club 2.

Always remembered as the girl with the unforgettable Spanish accent, Dru is indispensible to A & S; that is, when she isn't exercising her capable ability as baby-sitter for the Nolan youngsters.

## Jeannine Elizabeth Norton

Saint Martha, Uniondale

Mission Club 1; Library Club 1; Maryanettes 1; Glee Club 1,2; Le Cercle Francais 3,4; Silhouettes 4; Tennis Club 3,4; Hostel Club 2,3,4.

Her passion for green hair on St. Patrick's day has made her renowned throughout the school. Could it be that Jeannine inherits her love for large pocketbooks from her numerous hiking expeditions to the Catskills?

## Dorothy Jean Norwood

Saint Anne, Garden City

Mission Club 2; Legion of Mary 4; Maryanettes 3,4.

Can we ever forget all the fun we had at those piano recitals and practices with Jean? She was a familiar sight in the Dramatic Club plays with her clever portrayals of an irate father or an assiduous lawyer.

## Carol Ann O'Connor

Saint Aidan, Williston Park

Library Club 1,4; Maryanettes 1; Le Cercle Francais 3,4; Tennis Club 4.

Tell Carol a joke, especially about Mutt and Jeff, and she'll laugh until tears start rolling down her face. When she's not busy giving pajama parties or getting dates for her friends, she is usually writing letters.

## Irene Carol O'Donohue

Saint Anne, Garden City

Legion of Mary 2,4; Mission Club 3,4.

When someone tells "Irish" something witty, she is rewarded with a laugh as would please any pessimist. Indeed, Irene has the facility of casting joy at random, she is ever eager to tell jokes and to receive them.

## Mary Catherine O'Grady

Saint Joachim, Cedarhurst

Mission Club 2; Legion of Mary 2; Library Club 4; Le Cercle Francais 3,4; Tennis Club 4.

Follow that irresistible giggle and you are sure to find Mary. Her sincere friendly manner is sure to help her in her future life as a teacher but she warns: "Chemistry won't be my field".

## Kathryn Mary O'Hagan

Holy Name of Mary, Valley Stream

Kathy, with her long golden tresses and slender figure, has proved that all blondes are not dumb. Ever since Kathy learned to drive there's no holding her from the driver's seat of any vehicle on wheels.

## Barbara Ann O'Keefe

Our Lady of Loretto, Hempstead

Ex-Corde 4; Library Club 1,4; Maryanettes 1,2,3,4; Le Cercle Francais 3,4; Red Cross 3; Tennis Club 4.

When in need of a pediatrician ask Barbara. She can oblige since she's had so much experience at Mercy last summer. Barbara is to Sacred Heart as Sarah Bernhardt is to Hollywood.

## Margaret Anne O'Regan

Our Holy Redeemer, Freeport

Student Council 3; Mission Club 1; Maryanettes 3,4; Glee Club 1,2; Le Cercle Francais 3,4; Cheerleaders 4; Hostel Club 2,3,4; Tennis Club 3.

An O'Roodie from way back, Marg was the Captain of the Red Team in this year's Sports Nite. Her outstanding leadership qualities plus her quick Irish grin make her unforgettable.

## Carol Joan O'Rourke

Saint Bernard, Levittown

S.H.L. 3,4; Glee Club 1; Silhouettes 2,3,4; Photography Club 2.

O'Rourke-O'Roodie is very cautious when opening doors as a result of a certain Sister's prank in Washington. Her desire for a good time has made her a welcomed addition in any group.

## Rosemary Kathleen Owens

Saint Joseph, Garden City

Student Council 1,4; Legion of Mary 3,4; Ex Corde 4; Speech Club 1,2,3,4; Maryanettes 3,4; Le Cercle Francais 3,4; Photography Club 2; Cheerleaders 1,2; Hostel Club 1,2,3,4; Tennis Club 2.

Happiest when her mouth is in operation — Rosemary was a devoted member of Speech Club, Dramatics — and food. In spite of her mischievous tendencies and her quick repartee this Daddy's Sweetheart is truly a loyal friend of Sacred Heart.

## Mary Ellen Petersen

Saint Gerard Majella, Hollis

S.H.L. 2; Library Club 1; Maryanettes 1; Le Cercle Francais 4; Silhouettes 2,3,4; Hostel Club 2.

Mary Ellen, one of S.H.A.'s best artists, can always be found working on another of those unending posters. She gladly contributes her gift and does a fine job at everything she attempts.

## Naomi Anne Plank

Saint Rose of Lima, Massapequa

Mission Club 1,2,3,4; Orchestra 2,3,4; Le Cercle Francais 3,4.

If she's not rushing to orchestra practice with her trusty saxophone tucked under her arm, Nayo is always good for a ride home. Her generosity, however, hinges on one important thing: — if the car starts.

## Loretta Jean Porrazzo

Saint Martha, Uniondale

Library Club 3,4; Le Cercle Francais 4; Silhouettes 4; Tennis Club 4.

"Lorry" came to Sacred Heart in her Junior year, but in the two years we have known her, we have come to love her witty personality. Small and vivacious, Lorry has a million and one friends.

## Veronica Marie Pratt

Our Lady of Loretto, Hempstead

Mission Club 1,2,3,4; Library Club 1; Maryanettes 1; Le Cercle Francais 3,4; Silhouettes 2,4; Tennis Club 3,4; Hostel Club 2,3,4.

Ronnie's constant demand: "Where's my pen", is a standing joke between herself and the unfortunate girl who misplaced it. "Must watch my girlish figure, you know," says Veronica as she digs into that chocolate cream pie.

## April Adelaide Preziosi

Our Holy Redeemer, Freeport

Cheerleaders 3,4; Le Cercle Francais 3,4; Library Club 4; Maryanettes 2,3,4; Hostel Club 2,3,4; Glee Club 1; Table: 1.

April may be found leading a gay life by floating between Jerry's and Casa Loma — or portraying the real character — study parts in our school productions. Not even a Browning-King job hindered her participation in school activities.

## Susan Mary Probst

Saint Joseph, Garden City

Student Council 2; Tablet Club 1,3; Ex-Corde 4; Library Club 1; Glee Club 1,2; Le Cercle Francais 3,4; Silhouettes 2; Hostel Club 1,3; Cheerleaders 1,2,3,4; Tennis Club 4.

As the peppy captain of our cheerleaders, Sue has worked hard; but then Sue works hard at everything! Thomas' School of Horsemanship was lucky to have her for its favorite counselor for the summer.

## Jacqueline Elizabeth Puls

Our Lady of Loretto, Hempstead

Student Council 4; Legion of Mary 3,4; Varsity Twirling 3,4; Orchestra 1,2,3,4; Hostel Club 1,2; Library Club 2.

"The Puls" of Sacred Heart (pardon the pun) kept its "beat" attune with a glorious year! Yes, Jackie, our Student Council President, won all our hearts over to a bigger and better S.H.A.

## Edna Muriel Quigley

Our Lady of Victory, Floral Park

Legion of Mary 3,4; Le Cercle Francais 4; Tennis Club 3,4.

The class of '57 gladly welcomed Edna last year. She is another of S.H.A.'s students who can be regularly found haunting the "Spoon". Edna's quick sense of humor and pleasant personality make her an asset to any gathering.

## Ellen A. Rafferty

Saint Hedwig, Floral Park

Legion of Mary 2; Le Cercle Francais 3,4.

In the midst of laughter, one can always find Ellen who most likely has been the cause of such uproars. Her subtle sense of humor has helped to devise many unusual birthday surprises.

U see Gail,
Best of luck
always to a fellow
bus-traveler.
God bless you.
Love,
Clara

## Clara Barbara Rapp

Holy Redeemer, Freeport

Leo Honor 2,3,4; Student Council 1,2,3,4; Glee Club 1,2,3,4; Legion of Mary 3; Orchestra 2,3,4.

As a member of Student Council for four years, Clara was a familiar sight in Room 102 on Friday afternoons. Whenever Glee Club sang, Clara was there accompanying them with her wonderful piano playing.

## Anita Louise Reinhardt

Our Lady of Loretto, Hempstead

Student Council 2,3; Mission Club 1,2,3,4; S.H.L. 2,3; Glee Club 1,2; Orchestra 1,2,3,4; Le Cercle Francais 4; Library Club 1.

Anita's pet peeves are garage doors and twin sisters. She summers at Sugar Maples and spends most of her winters ice skating. She remembers strange noises at Washington and is remembered as "Mickey the heart-breaker."

## Mary Anne Renehan

Saint Boniface, Elmont

Legion of Mary 4; Library Club 3,4; Dramatics Club 1; Le Cercle Francais 3,4.

Carrying on the family tradition of liveliness, Mary Anne has turned dismal school days into pleasant memories. Her good nature and energetic antics have won her many friends.

## Ellen Regina Ricca

Saint Christopher, Baldwin

S.H.L. 2; Cheerleaders 1 2,3,4; Le Cercle Francais 3,4; Silhouettes 2,4; Hostel Club 1.

Betsy is blessed with naturally curly hair, a supply of witty remarks and unlimited pep. As co-captain of the cheerleaders she has supported our team. In addition, the Silhouettes have benefited from her flare for art.

## Emily Jean Rodgers

Holy Ghost, New Hyde Park

Student Council 4; Glee Club 1,2,3,4; Orchestra 2,3,4; Athletic Association 1,2,3; Basketball 3,4.

As a Forward on our varsity basketball team, Emily contributed to our many victories. She was elected President of Glee Club as a reward for her ardent work and carried out her duties to the last letter.

## Barbara Lucille Rohne

Our Lady of Peace, Lynbrook

Mission Club 1; Glee Club 3; Cheerleaders 4; Tennis Club 4; Hostel Club 2.

It's a bird! It's a plane! No it's Barbara Rohne of the cheering squad. Characterized by her pep, vim and vigor, she shows forth her true school spirit. During Barbara's more conservative hours we would find her at Mercy Hospital.

## Mary Louise Ryan

Saint Raymond, East Rockway

Mission Club 2; Le Cercle Francais 3,4; Library Club 4; Varsity Basketball 4; Tennis Club 4.

Mary is an essential member of our Varsity who also possesses a distinctive artistic talent. Her portrayal of Santa Claus at the Junior Dance will long be remembered by all who thrilled to her winsome antics.

## Suzanne Irene Ryan

Our Lady Of Lourdes, Malverne

Legion of Mary 4; S.H.L. 2,3; Ex-Corde 4; Orchestra 1,2,3,4; Le Cercle Francais 4; Tennis Club 4.

Suzanne's work at Mercy Hospital has well equipped her for her future occupation — that of an anestheologist. Her two-toned blue car has gotten to be a familiar sight in the parking lot in back of S.H.A.

## Nancy Jane Sargent

Saint Joseph, Garden City

Mission Club 3,4; Legion of Mary 4; Maryanettes 1; Glee Club 1,2; Le Cercle Francais 3,4.

With her job at the Telephone Company, Nancy managed to find some spare time to spend at her favorite hobbies which include cooking and swimming. She also fulfilled her biggest desire to obtain a driver's license.

## Marilyn Anne Schmitt

Saint Joseph, Garden City

Legion of Mary 3,4; Le Cercle Francais 4; Junior Red Cross 3; Tennis Club 1.

The hand of an artist, the stateliness of a model, the poise of a lady — that's our Lyn. Even though working at Oppenheim Collins required much time, she used every spare minute laboring for that driver's license.

## Maureen Teresa Schneck

Saint Martha, Uniondale

Ex-Corde 4; Le Cercle Francais 4; Photography Club 3.

A new arrival in the Junior year, Maureen easily fit into the crowd at Sacred Heart. She brought her famous cold down to Villanova but generously gave it to her roommate to bring back.

## Daryl Jean Scott

Our Lady of Victory, Floral Park

Legion of Mary 1,2,3,4; S.H.L. 2,3.

Daryl may be seen on any sunny holiday astride a paint or palomino circling Hempstead Lake. If you are going to Woolworth's on a Friday or Saturday night, you are assured of wonderful service from our Daryl.

## Anita Louise Selesnick

Saint Claire, Rosedale

Legion of Mary 2,3,4; Tennis Club 3,4.

This energetic brunette joined our class in her sophomore year, and has been making up for lost time ever since. Well known for her wonderful parties, Anita is always on the go.

## Catherine Ann Shields

Holy Name of Mary, Valley Stream

Mission Club 2,3,4; Legion of Mary 1,3,4; Ex-Corde 4; Le Cercle Francais 4.

The petite brunette at the wheel of the miniature red fire engine that regularly arrives on a scene at the last minute — is our Cathy. In her quiet moments she'll rave about her big sister, her bigger brother and her love for dogs.

## Winifred Margaret Shughrue

Saint Martha, Uniondale

Legion of Mary 1; S.H.L. 2,3,4; Ex-Corde 4; Le Cercle Francais 4; Photography Club 3; Tennis Club 3,4.

"Winnie", one of our loyal S.H.A. girls, has always helped any of us who tend to wander endlessly in the halls. Her quick wit and wholesome humor have been proved on her trips to Washington and Villanova.

## Seraphine Margaret Spinelli

Saint Gregory, Brooklyn

Legion of Mary 1,2,3,4.
Prone to be reserved, only a few know Seraphine as a regular gal with a keen sense of humor. Seraphine's long jaunts home left little time for activities, yet whatever she supported, she gave of herself.

## Beverly Anne Spurrier

Holy Name of Mary, Valley Stream

Student Council 2,3,4; Legion of Mary 3,4; Tablet 2; S.H.L. 2,3,4; Glee Club 1; Le Cercle Francais 3,4; Silhouettes 2,4; Cheerleaders 4; Hostel Club 1,2,3,4.

Those who deny perpetual motion have never met "Bev"; for she is perpetual motion personified — surging from studies to Art Club to cheering. Indeed, Bev has that unique ability of counting her friends by the number of her acquaintances.

## Patricia Marie Stephens

Saint Thomas the Apostle, West Hempstead

Mission Club 3,4; Legion of Mary 2; Cordette 4; Library Club 4; Maryanettes 1; Glee Club 1,2,3; Le Cercle Francais 3,4; Basketball 4; Tennis Club 1; Hostel Club 4.

Pat's favorite plant, "Seaweed", caused quite a bit of comment and hilarity that certain Thursday morning in English. Does anyone recall who the sleep-walker was in the wee small hours of the morning at Washington?

## Ann Marie Sylvester

Saint Bernard, Levittown

S.H.L. 2; Silhouettes 2; Photography Club 1; Basketball 1.

In her four years at SHA, Ann has beaten a well used path to Sister Alonzo's office for late slips. A talented artist Ann can always be counted on to produce an exciting water color reproduction.

## Marie Joan Taormina

American Martyrs, Oakland Gardens

Mission Club 1; Legion of Mary 4; Library Club 4; Le Cercle Francais 4; Hostel Club 2.

Take a petite girl from Queens, add a dash of pep, twinkling eyes, dark brown hair, mix in dependability and sincerity, stir well, season with a broad sense of humor and you have our own Marie.

## Patricia Ann Taormina

American Martyrs, Oakland Gardens

Legion of Mary 4; Library Club 4; Le Cercle Francais 4; Hostel Club 2,3.

Pat, whose carefree manner and friendly attitude have attracted many friends, can readily be recognized as the life of the party. Her continuous festive attitude has brightened many school days for all who know her.

## Margaret Claire Ticho

Saint Joseph, Garden City

Mission Club 3,4; Legion of Mary 4; Cordette 4; Le Cercle Francais 3,4; Hostel Club 2.

With six sisters and brothers, Peggy was certainly busy, but she still managed to win the Senior scholarship. Always a lot of fun, she will be remembered as an ardent Dodger fan.

## Mary Patricia Tierney

Our Lady of Victory, Floral Park

Mission Club 2; Speech Club 2; Maryanettes 1.

Mary's merry eyes show her love of life and fun. Can we ever forget a particular night in Washington when a certain girl was the only one up among her roommates?

## Frances Theresa Troccoli

Our Lady of Loretto, Hempstead

Mission Club 1,2,3,4; Tablet 2; Le Cercle Francais 3; Orchestra 1; Hostel Club 1,2,3,4.

"Bunny" is one of Sacred Heart's hard working seniors. Beautiful black hair and neatness personified are only two of Bunny's traits. Her big red watch has kept many a Chaminade rooter from being late.

## Theresa Ann Trouvé

Saint Martha, Uniondale

Student Council 4; Le Cercle Francais 3,4; Orchestra 1,2,3,4; Glee Club 4; Cheerleaders 2,3,4; Hostel Club 2,4; Tennis Club 4.

Considerate, loyal and fun loving, Terry puts all five feet of her into anything she undertakes. She has worked her way from an obscure violinist to the most significant member of the orchestra.

## Barbara Ann Ungashick

Saint Aidan, Williston Park

Speech Club 2,3; Le Cercle Francais 3,4; Orchestra 1,2,3, 4; Basketball 2,3,4; Hostel Club 1,2,3,4.

Here is a real honest to goodness tomboy who'll do anything for a laugh. Bobbie isn't exactly a reckless driver, but nevertheless, her little blue bomb will inevitably meet its Hiroshima in the near future.

Dear Gail,
Good luck
to you in all your
future days.
Love,
Carol

## Carolyn Elizabeth Vallone

Saint Aidan, Williston Park

Student Council 4; Legion of Mary 2,3,4; Mission Club 3,4; Library Club 1; Photography Club 4.

We nominate Carolyn to the Hall of Fame because her smile is ever-ready and she is always good natured, because her heart is the biggest and warmest, and finally because we can always associate her with the Sacred Heart ideal.

## Carol Frances Vollkommer

Holy Name of Mary, Valley Stream

Legion of Mary 4; Maryanettes 1,2; Le Cercle Francais 4; Hostel Club 1,2,3,4; Tennis Club 2.

All who know Carol can certainly never forget her beaming mischievous smile. Her presence at many pajama parties and pizza parties helped add to the hilarious mood which always surrounds these unforgettable evenings.

## Barbara Claire Wagner

Our Lady of Victory, Floral Park

Library Club 1; Maryanettes 1; Cheerleaders 2,3,4; Le Cercle Francais 4; Tennis Club 4.

Another brave soul who sheared her curly locks when she approached the middle of Senior year, Bobbie remained her sweet personable self. She has also been one of our tip top cheerleaders for the past three years.

## Marilyn Ruth Welsh

Saint Anne, Stewart Manor

Legion of Mary 4; Mission Club 2; Hostel Club 2; Tennis Club 4.

The cutest and tiniest of seven girls, Marilyn is an asset to any gathering. Her quiet humor has cheered many persons through her work at Mercy Hospital. This pint sized gal has a quart sized heart.

## Mary Teresa White

Saint Pascal Baylon, Saint Albans

Student Council 4; Legion of Mary 4; Le Cercle Francais 4.

As President of one Legion of Mary praesidium, Mary raises the minds and hearts of all her flock. Soon she hopes to be raised to the clouds; that is, when she'll enjoy her first helicopter ride, compliments of a former employer.

## Winnifred Frances Williams

Saint Brigid, Westbury

Legion of Mary 4; Le Cercle Francais 4; Photography Club 3,4; Tennis Club 3,4.

And we can't forget Winnie, for her very distinctive oratorical voice has added a bit more class to our talented group. She's serious, with a touch of wit; clever, without being crafty — what more for success?

## Virginia Anne Worstell

Saint Anne, Garden City

Le Cercle Francais 3,4; Silhouettes 4; Varsity Twirling 4.

Almost 5', 2", Ginny has a sense of humor far superior to her size, which doesn't interfere with her being one of our star twirlers. Ginny excels in Art, but is destined to become an airline hostess.

## Presidents

Clara Rapp ..... 8[1]
Catherine Fanslow ..... 8[2]
Lois Guarnaschelli ..... 8[3]

## Treasurers

Irene O'Donohue ..... 8[3]
Margaret Badum ..... 8[2]
Rosemary Owens ..... 8[1]

# Senior Officers

## Secretaries

Teresa Trouve ..... 8[1]
Ann Callahan ..... 8[3]
Catherine Shields ..... 8[2]

## Vice Presidents

Carol Bory ..... 8[1]
Anita Reinhardt ..... 8[2]
Carol O'Rourke ..... 8[3]

*S. H. A. Activities* **unite us . . .**

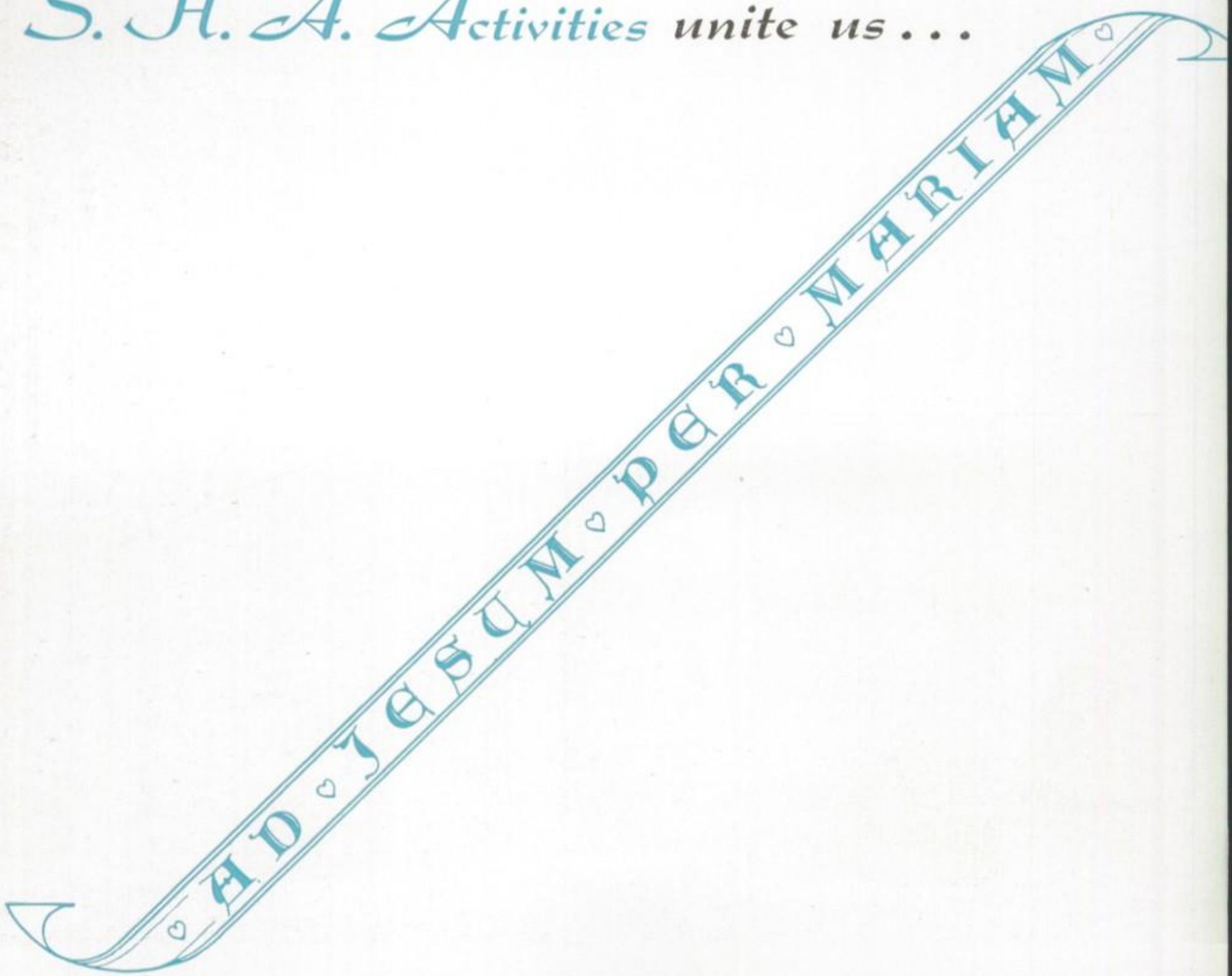

The Senior class of the diocesan Leo Honor Society is represented by C. Rapp, M. McDonell, C. C. Eager and E. Lynch.

# Leo Honor Society

The Leo Honor Society is an organization which in itself symbolizes the ability and fine qualities of its members.

Aside from excellent marks, which is an important qualification there are many other things required of the prospective members. Among these are leadership ability, an active interest in school affairs, obedience and respect for authority.

After prospective members have been discussed and approved by the faculty and Sister Alonzo, letters are sent to the girls' pastors. On his recommendation, the girls are them admitted to the Society.

Among the many aims of the Leo Honor Society is to make more Christian Ideals appeared in the girls' daily lives. It encourages them to pursue higher goals and realize their responsibilities, in life along with improving on the fine attributes which, in the beginning, made their admittance possible.

Sophomore members of the society B. Meehan, R. DeFranco, S. Doonan, and P. Lucas pose on the steps of the auditorium.

C. Eager, President, M. McDonnell, Vice-president and M. Godesky, Secretary, were chosen to represent the society.

The statue of the Sacred Heart reminds these Juniors of their duty to their school. They are M. Godesky, H. Dunne, S. O'Neil, C. Taylor, E. Bottone.

THE LEO HONOR SOCIETY
H S
DIOCESE OF BROOKLYN

M. E. McMahon, M. Gigante, D. Moschetti, P. Caravella, J. Puls, J. Mehringer, M. McCullaugh, A. Selesnick, R. Owens, D. Androvic, A. Liebmann, M. Taormina, M. Aexel, R. Fischer, M. Badum, and E. Coffineau are Senior members of the Legion of Mary.

# Legion of Mary

The daily recitation of the Catina and the weekly performance of an hour's substantial work comprise the duties of a Legion member. These duties, however simple they may seem, are important means of achieving personal santification.

But the Legionary is not the only one who benefits from the hour's work. Patients at nearby hospitals have told us how much they appreciate the puzzles, placecards and hospital bags made by our girls. Our nurses-aids willingly spend their time talking with the patients — time that the regular nurses could never be able to afford. Each Christmas, the children of local orphanages are delighted with the imaginative stuffed animals which are also made by benevolent Legion girls.

Since last year, the Legion, as an institution of Sacred Heart has doubled its membership so that it now boasts of six praesidia. Meetings of *Queen Assumed Into Heaven, Our Lady of Fatima, Our Lady of the Nativity, Queen of All Saints, Our Lady of the Sacred Heart* or *Mother of Divine Grace* are held every day under the spiritual direction of Sister Mary Ulick or Sister Philothea.

Through the intercession and aid of Mary, the true spirit of the Legion will continue to inspire all Legionaries ". . . to undertake and carry out without hesitation great things for God and for the salvation of souls . . ."

W. Welch, A. Sheehan, M. Guillan and H. Kanzler are the officers of the Queen Assumed into Heaven praesidium.

The officers of Mother of Divine Grace praesidum are V. Barry, E. Bottone, M. Lynch and M. McDonnell.

On Thursdays we find C. Vallone, C. Brennenane, A. Bartolomeo leading the meeting of Our Lady of the Sacred Heart praesidium.

The officers of Our Lady of the Nativity are, B. Meehan, treasurer, A. Dean, vice president, C. Kendal, secretary and M. Meehan, president.

More Senior members of Legion of Mary are C. Vollkommer, M. Lamb, J. Dolan, B. Page, E. Quigley, F. Kane, P. Burton, I. Hanly, J. Miller, M. Hess, L. Augurio, D. Scott, P. Kane, L. Bruno, M. Craven, M. Ticho, W. Williams, J. Norwood, M. E. Mathews, C. Leahy, N. Aneser, J. Allen, D. Caruso, C. Capezza, J. Doyle, M. Fandel, M. Schmitt, C. Jones, B. Muller, A. Macca, B. Johnson.

M. Williams, M. L. Jakubowski, M. Bauer and M. White are the officers of the Queen of All Saints praesidium under the guidance of Sister Philothea.

The officers of Our Lady of Fatima praesidium under the guidance of Sister Mary Ulick are A. Meany, J. Joyce, A. Biggen and C. Knowles.

# The Mission Club

"There will be Mission Club meetings in rooms 312 and 213 this afternoon." This is a familiar announcement frequently broadcast over the Public Address. The Mission Clubs, moderated by Sister Miriam Dolores and Sister St. Malachy, collect stamps, make bookmarks from old Christmas and Easter cards and send magazines to foreign missions.

The cancelled stamps which the girls so diligently trim are sold and the money received from them is sent to aid Missionaries in their work of saving souls.

From the cards that are collected, the prettiest scenes are cut out and pasted on bright colored paper. They are then sent to hospitals, promising pleasure for all who receive them.

The magazines that are brought in by the student body are wrapped and sent to prisons, hospitals and to far-off lands, where priests distribute them to the faithful.

All this, however, could not be accomplished if it were not for the generosity of the girls in giving their time for the Missions.

As president of the Mission Club, M. Aexel finds the time to select a useful pamphlet.

The Mission Representatives: V. Pratt, A. Dean, M. Hess, K. Keahon, M. Gillespie, E. Albanese, D. Quigley, G. McCormick, M. Rupnick, M. Keilman, N. Packert, G. Gavigan, K. Godesky, P. Callahan, M. Hammelman, D. Ott, R. Dies, and C. Delme line up and smile prettily for the camera.

Trimming and assorting stamps seems to be fun for Seniors, A. Reinhardt, M. Montalbano, Y. Esposito, B. Keely, C. Bory, V. Pratt, M. Badum, E. Lynch, C. Shields, N. Anesar, C. Vallone, D. Miller, I. O'Donohue, P. Goodwin, N. Plank, B. Muller, E. Municino, C. Eager, P. Stephens, P. Boland and M. Aexel.

L. Strittmatter, D. Butterstein, H. Fullam, B. Sullivan, L. Gieseler, M. Wolf, M. O'Loughlin, C. Birney, C. Grac, A. Hempel, L. McFeely, K. O'Brien, B. Ferrara, M. Foster, C. Brennan, J. Stenson, S. Allyn, P. Woodly, G. Childs, A. Bartolomeo, R. Marino, J. Hanly, V. Barry, K. Hempel, L. Doing, M. Sheppard, N. McGovern and P. May enjoy sending copies of the Tablet to the missions.

J. Denker, B. Forget, G. Gavigan, M. Cuite, E. Fliller, A. Wikander, P. Callahan, M. Coppo, B. McGinn, M. McCarthy, R. McDonald, J. Zukas, R. Ryan, B. Woodard, B. McGuire, C. Jander, K. Ranken, C. Masiello, E. Rechter, L. Trentalange, M. Quinn, J. Cheshire, V. Hennessy, D. Elarde, M. Kane, M. Miller, S. Doonan, P. Lucas, P. Raynor, J. Reilly, A. Johnson, N. Packert, E. Redington, B. Dunne, C. Lenihan, C. Loughman, T. Brown, E. Robinson, A. Scholl, J. J. Duffy, K. Schleuter, M. Keilman, K. Leun, R. Tallon listen eagerly to some last minute instructions.

Happy to start work on their next Mission Club project are M. Sharkey, B. O'Meara, J. Marcone, E. Reisert, A. Byrnes, M. Kilgannon, J. Gallagher, L. O'Connor, J. Zarembo, K. May, P. Tart, M. Burnes, B. Re, M. Terrence, A. Rhatigan, V. Battone, V. O'Donnell, J. McManus, S. Langley, B. Meehan, B. Hoess, B. Tomasone, M. Zapke, M. Mahoney, P. Koller, C. Bloom, K. Cirmishaw, I. Guerin, A. Crowley and I. O'Connor.

# S. H. L.

President, J. Allen and Vice President C. Leahy are the officers of the Sacred Heart League.

The senior members of the S.H.L. included M. McDonnell, W. Shughrue, C. O'Rourke, L. Guarnaschelli, B. Blass, B. Spurrier, P. Caravella, J. Allen and C. Leahy.

Since the Sacred Heart Leader must be a student of outstanding character and loyalty she is therefore able to cope with everyday traffic jams in the halls of S.H.A.

Wearing their badges proudly, these girls maintain order in the halls. They also direct efficiently the fire drills which are essential to the safety of our Faculty and Student Body.

On the stairs we find the sophomore members, T. Sichler. V. O'Donnell, A. Kramer, L. C'Connor, M. Staufenberg, P. Roll, P. Lucas, J. Zerempo, J. McManus, B. Forget, K. Keilman, M. O'Neill, V. Bottone, L. Kost, J. Marcine, R. Rush A. De Neo and P. Robenion.

Membership from the Junior year includes: S. Kramer, M. Guillespie, C. Brennan, S. Allen, H. Fullam, M. Foster, D. Sieck, J. Lamb, M. Gaugh, C. Grac, A. Rotcamp, L. McFeely, M. Finn, P. Toole, N. McGauern, C. Taylor, P. Martin, S. Petrizzo, A. Meany, M. Allen, A. Cote, K. Sadd.

C. Taylor, B. Ferrara, M. Sheppard, L. Guarnaschelli, C. Rapp, P. Whitfield, A. Mulligan, P. Duggan, B. Meehan, J. Doonan, S. Doonan, S. Langly, F. Hamelman, J. Marcone and S. Kennedy seem mighty proud to be the presidents of their classes.

# Student Council

J. Muller, Vice-President, J. Puls, President, L. McFeely, Treasurer and P. McCann, Secretary, are right at home in the office.

A full assemblage of the Student Council includes J. Puls, J. Muller, R. Owens, C. Taylor, M. Aexel, I. Hanly, E. Rodgers, M. Meehan, M. White, J. Joyce, M. Fordyce, N. Anesar, T. Trouve, L. Guarnaschelli, B. Spurrier, B. Meehan, P. Duggan, S. Doonan, J. Doonan, S. Kennedy, J. Marcone, F. Hamelman, C. Vallone, M. Guillan, B. Blass, A. Mulligan, M. Badum, J. Allen, C. Eager, S. Langly, C. Rapp, M. McDonnell, E. Lynch, P. McCann, M. Sheppard, P. Whitfield, B. Ferrara, L. McFeely.

E. Lynch, editor, and M. Lenihan, assistant director, work on their editorial for the next issue.

# The Cordette

At every important event in Sacred Heart Academy you can be sure to find roving reporters taking notes and diligently gathering information. These are members of the staff of the Cordette who at their twice weekly meetings present their articles to be reviewed by Sister Mary Dorothy, moderator; Eileen Lynch, editor; and Marie Lenihan, assistant editor.

The entire student body looks forward to reading each of the four editions of the paper which make their apperance in the fall, at Christmas and Easter and in June. Each of these issues covers all occasions at the Academy as well as, school activities, fashion and gossip columns, short stories, editorials, poems and reviews.

The Senior members of the staff, P. Stephens, E. Lynch, P. Goodwin, M. Lenihan, C. Eager, M. Fordyce, M. E. McMahon, R. Donnelly, M. A. Caola, D. Nolan, M. Farrell, C. Leahy, B. Blass, M. Ticho and P. Caravella, smile proudly as they look at the result of their hard work.

Supervised by editors Lynch and Lenihan the Junior staff members E. Nieson, A. Bugler, R. Capasso, M. Bono, E. McGann, L. Bummo, J. Becker, S. O'Neill, discuss the aspects of other school papers.

Aided again by the editor and her assistant, Sophomores J. Marconi, B. O'Meara, M. O'Neill, M. Quinn, C. Sehleuter, P. Tart, M. Terrence, and B. Re, learn the fundamentals of producing a good paper.

# Ex-Corde

I. Hanley, S. Ryan, M. Meehan count money obtained during the yearbook drive.

Surrounding editor I. Hanley, are her assistants S. Ryan, M. Schneck, C. Shields, W. Shughrue.

To all the seniors, doubtlessly, the most important drive is the one for the support of the yearbook, the best and last remembrance of their high school days at Sacred Heart Academy. The days which successfully terminate the drive and those on which their finished product makes its long awaited appearance are the happiest ones, not only for the staff and seniors, but also for the entire student body.

Gathered at the entrance to the auditorium is the entire yearbook staff. Standing — I. Hanley, J. Muller. Row 1 — R. Owens, S. Probst, C. Shields, M. Schneck, J. Mehringer and S. Ryan. Row 2 — B. O'Keefe, M. Jova, W. Shughrue and D. Miller. Row 3 — M. Jakubowski and M. Meehan.

# Photography Club

This club, under the moderation of Sister Philothea, helps the girls to develop their photographic talents as well as their film.

A diversified routine is presented to the girls to acquaint them with all phases of the art. The club sponsored a field trip to Hempstead Lake State Park to take pictures. After the development and enlargement processes, the girls evaluated each others work. A distinct feature of the club is that members are permitted to use the dark room during free periods. When our girls have obsorbed all the fine points of photography, they will enter competition.

Standing around President M. E. Craven, are E. Albanese, M. L. Allen and D. Newell.

M. A. Gillespi, P. Hoffman, P. Koenig, P. Klutch, K. Kladt, K. Aldinger, R. Neilson, M. E. McGarry, examine cameras and their various parts.

Preparing to develop a film are H. Barry, W. Williams, M. E. McMahon, A. Rottkamp, S. Kramer, J. Mehringer and M. Godesky.

G. Gdula, J. Leahy, M. E. Samuelson, J. Yennelli, J. Viverito, P. May, P. Winship, J. Maloney, E. Lloyd observe the process of developing a film.

# Library Club

J. Marcone, P. Dixon and J. Clarke, as officers of the Library Club, check their accomplishments of the year.

It has been said, "Books are the windows of knowledge" thus the Library Club's to aim is to prove this by encouraging girls to use books and library services so that they can become acquainted in past and present events.

S. McCloskey, S. Allyn, G. Delaney, A. Gaffney, J. Lamb, M. Williams, and P. Dixon straighten the reference shaelves.

The entire library club: Y. Esposito, M. Ryan, P. Stephens, A. Macca, B. Johnson, B. MacDonald, N. Aneser, A. Dean, A. Presiozi, J. Marcone, W. Welch; M. Kenny and M. Byrnes (standing); J. Dolan, M. O'Grady, M. Baur, M. Caola, B. O'Keefe, P. Boland, M. Taormina and F. Kane (table at left); S. Larkin, B. Murdock, P. Balinski (table at right); S. Allyn and J. Stenson (foreground).

# Le Cercle Français

A. Reinhardt, M. Badum, M. O'Regan and M. Jakubowski, the Senior officers of the French Club listen to a selection of French records.

We wonder what P. Sadler, S. Allen, A. Fox, M. Smith, C. Moran, K. Matthews, C. Grac, C. F. glozzi and P. Woodley are writing .

"Parlez-vous francais?" If you do, you will enjoy the French Club. This club, under the direction of Sister Frances Irene, holds its meetings in room 306. During the year, Sister shows films, plays records and takes the girls on various educational trips.

The French Club, now in its sixth year of existence, has been a valuable aid in supplementing culture and conversation to the French curriculum.

Enjoying some fine French music are Senior members: P. Burton, B. O'Keefe, M. Lamb, M. Pteresen, B. McDonald, B. Kager, B. Blass, M. Dahm, M. Aexel, T. Trouve, C. Bory, D. Caruso Y. Esposito, P. Taormina, C. Vollkommer, B. Keely, J. Dolan, A. Dean E. Quigley, M. Montalbano, V. Pratt, B. Spurrier, C. O'Connor, M. Meehan, P. Caravella, R. Owens, M. Lenihan, P. Stephens, S. Ryan and R. Herbison.

M. Fox, M. Schneck, E. Rafferty, E. Municino, B. Fasano, M. Cullen, M. Hess, C. Shields B. Ungashick, M. Mathews, M. Fandel and M. Fanning are Senior members who learn where Lyons is located.

So eager to study the geography of France are E. Lynch, K. Lesewig, W. Shugrue, C. DeBrita, P. Mundorff, N. Plank, M. McCullagh, S. Probst, M. Corrao, V. Worstell, I. Hanly, W. Williams, C. Harding, F. Troccoli, D. Moschetti, M. Fordyce, M. Goodwin, C. Eager, B. Wagner, E. Ricca, N. Anesar, M. Caola, E. Coffineau, M. Farrell, C. Leahy, J. Molloy, A. Macca, M. Ticho and L. Schmitt, who are also Senior members.

Speech Club's president, R. Donnelly, shows a trophy to the other officers, M. McDonnell, R. Owens and S. O'Neil.

# Speech Club

"Catholic leadership through and eloquent laity", is not only the motto of the Catholic Forensic League, but it also describes the aim of Sacred Heart's speech club. The girls in the club receive well rounded instruction under the direction of Mr. Robert L. Sheppard and faculty moderators Sister Mary Dorothy and Sister Elizabeth Loretto. Types of speech work include debate, extempore, original oratory, dramatic interpretation and humorous interpretation. Membership in both Catholic Forensic League and the National Forensic League enables our girls to try their skill against boys and girls from other high schools by their participation in the tournaments which are held every two weeks. Sacred Heart Academy can truly be proud of its fine speech club with its many accomplished members.

M. McKenna, C. Clair, M. McNamara, A. Magenheimer and P. Wood, are the Freshmen members of the club.

Dear Gail,
Best of luck and love
to a great kid! Love
Kay

Sophomore members of the club are: Row 1 — T. Anderson, A. Fox, C. Campo, U. Driscoll, C. Hoadley, M. A. Bryan, W. Welch, C. Covaleski, B. Meehan, P. Lucas, C. A. Moran, J. Zrarembo, S. Langle, D. Barker, K. Schleuter, K. Carrlson, M. Christman and J. Reilly.

Row 1 — M. McDonnell, P. Caravella, C. Taylor, R. Owens. Row 2 — M. Lynch, V. Barry, E. Bottone, E. Neissen. Row 3 — H. Fullam, P. Hilpman, M. Sheppard, S. O'Neil, N. McGovern.

The glee club officers are M. E. Mathews, N. Dodd, C. Rapp and M. Rodgers.

"Let all my life be music" . . . and how colorless life would be without the activities of our Glee Club.

Under the splendid direction of Sister Mary Immaculate, each girl does her best and her efforts never go unrewarded. The reward is the thankful patient at St. Joseph's Hospital after hearing the Glee Club's inspiring rendition of "Adeste Fideles" or the beaming smile of a parent the night of the Spring Musicale. In either case, everyone knows that the success has only been achieved through nightly prayer to Mary, the guiding spirit of the Sacred Heart's Glee Club.

# Glee Club

*Row* 1 – E. Rodgers, E. Schoeffer, C. Rapp, L. Guaranschelli, D. Cavanagh, P. Kane, J. Gucker, M. Montalbano, C. Leahan, M. Mathews, M. Jackubowski, B. Blass, P. Mundorff, B. Kager, M. Dahm, M. Fordyce, M. Fox, M. Goodwin, D. Quinn. *Row* 2 – M. Mannion, C. Municino, L. Lesser, E. Bockelman, V. Bottone, S. Anziano, A. Meany, M. Kelly, M. Nelson, J. Lamb, S. Shepherd, E. O'Donnell, J. Martello, P. Phillips, I. Brown, M. Slament, J. Guerin, M. Holwell, B. Wilde, E. Donohue, N. Dodd. *Row* 3 – J. Kennedy, G. Maher, P. Downey, M. Faughnan, C. Mumma, M. Kilgannon, K. May, C. Kozak, D. Genovich, M. Gornerly, P. Roll, E. Callahan, M. Knapp, B. Cunningham, M. Cavanaugh, R. Dies, E. Hickey. *Row* 4 – M. Segriff, M. Duggan, L. Crawford, P. Elliot, M. Delsignore, T. Mahoney, J. Reilly, K. Meyer, C. McSweeney, K. Weiss, L. Reinhardt, E. Reinhardt, M. Gannon, K. Hayes, C. Lettieri, C. LaPlace, C. Maccaro, P. Christman, P. Allen, P. McCloskey.

Senior members of the Glee Club, First row: M. Fox, M. E. Mathews, B. Blass, C. Rapp, M. L. Jakubowski, M. A. Montalbano, J. Gucker, P. Kane. Second row: M. Goodwin, L. Guarnaschelli, M. Fordyce, M. Dahm, E. Rodgers, B. Kager, and P. Mundorff.

Tuning up before a performance are orchestra members R. J. Puls, C. Puls, A. Reinhardt, D. Geneva, J. Norwood, E. Reisert, N. Schultz, T. Trouve, G. Boyle, M. Cullen, R. Dellomo, P. Toole, E. Rodgers, A. Harrison, A. Johnston, M. L. Rupnick, V. Barry, B. J. Kelly, P. Wood, D. Gilligan, P. Quest, N. Plank, B. Ungershick, P. Raynor, C. Rapp, R. Harrison, D. Miller and S. Ryan.

# Orchestra

This has really been a great year for the Orchestra. With the opening of the school year, Many new members were added to the Orchestra, and Mr. Frank De Rubba was put in charge of this group. But with unflagging zeal practice continued. Every Tuesday, Wednesday and Thursday the walls of the Music Room reechoed with the sounds of ever-improving orchestral harmonies.

The Orchestra is represented by its officers: T. Trouve, V. Barry, B. J. Keeley, and D. Miller.

Senior members of the Orchestra: C. Rapp, M. Cullen, T. Trouve, B. Ungarschick, A. Reinhardt, E. Rodgers, N. Plank, S. Ryan, B. J. Keely, J. Puls, D. Miller.

In the orchestra pit, awaiting their cue are A. Johnston, T. Trouve, M. Cullen, V. Hart, G. Boyle, D. Geneva, A. Reinhardt, J. Norwood, T. Norwood, J. Puls, C. Puls, E. Reisert, A. Shanghnesy.

# Tablet

We could know all the Catechism ever written and it would be no avail if we did not read a current Catholic newspaper, a Periodical that covers the Catholic viewpoint on current events.

In the Brooklyn Diocese our newspaper is *The Tablet* . . . Under the direction of Sister St. Malachy, the members of *The Tablet* Club encourage the buying and distributing of the paper. They also mail it to foreign missions where it is eagerly read by many whose only contact with the free world is their newspaper.

Posing on the stairs before distributing their papers to the students are B. Johnson, C. Duignan, R. DiScoli, C. McCoughey, D. Duggan, B. Englert, J. Lamb, S. McClasky, M. Larkin, C. Knowles, C. Burnes, R. Knowles, R. McGloin, C. May, M. Cuite, N. Forget and M. Fordyce.

# *Maryanettes*

When the Maryanettes produce their annual dramatic presentation, it is in our estimation every bit as good as a Broadway play, for this club can boast of exceptional talent.

This year with Mrs. Kathleen McDermott as coach and Sister James Catherine as faculty moderator, the girls produced five playlets within the club in addition to the main play.

Officers R. Melville, R. Owens, B. Meehan and P. May find something very funny in the Roll Book.

M. Meehan, R. Owens, J. Norwood, R. Melville and B. O'Keefe practice a scene from *Leave It To Suzanne,* a play they produced for an assembly.

E. Redington, B. Meehan, A. Wikander, J. Masterson, D. Clancy, P. Raynor, L. Maher and B. Lee go over the final scene in *The Trysting Place.*

Exercise is an important part of dramatics as demonstrated by (top) N. McGovern, K. Matthews, G. Childs, M. Krajnik, P. Tart, C. De Koning, J. Aranella, (kneeling) J. Molloy, E. Bottone, G. McCormick. C. Figlozzi, H. Fullam, P. Mundorf, J. Malnoey, P. McCann, L. Selesnick and P. Chelluck.

A scene from the Christmas play pictures (kneeling) C. Barrett, E. Quinn, E. Reisert, B. Hammelman, F. Hammelman, J. Reilly, D. Barker, J. Zukas (standing) K. Tracey, N. Smith, P. Hart, C. Covaleski, M. A. Hetzer, N. Gallagher, J. McManus, D. Ott, M. Smith, M. Hammelman and N. Sieck.

F. Kane, M. White, T. Sichler, H. O'Sullivan, L. O'Conner, S. Langle, A. M. Paternoster, J. Leahy, C. Sadd, H. Barry, S Petrizzo and V. McSherry represent Sacred Heart Academy as members of the Junior Red Cross.

# Junior Red Cross

Everyone knows the widespread good that the Red Cross does throughout the world; and every girl at Sacred Heart is proud to do her share. At the beginning of the year representatives are elected from each official class to help carry on this worthwhile work.

The Red Cross pin worn on her collar and the membership card carried at all times in her wallet are the signs that each girl is a member in good standing of this worthy organization.

With the cooperation of the girls and their representatives, under the moderation of Sister Maria Gertrude, the annual drive for funds is always a huge success.

# Hostel

Many a Friday after school, the members of the Hostel Club can be seen hurriedly preparing to depart on another of their numerous trips to nearby parks, swimming pools, skating rinks and tennis courts. This organization is "just what the doctor ordered" for any Sacred Heart girl who loves the outdoors and all sorts of athletic activities.

Under the capable guidance of Miss Bellon, and Barbara Blass, the president of Hostel Club, the members enjoy many unforgettable outings on which they learned not only the rudiments of many sports such as basketball and tennis, but also the importance of good sportsmanship and good fellowship.

M. Aexel, B. Bellon, A. Simpson, M. Luhrs, C. Bory and J. Norton relax at their first stop in Lancaster, Pa.

B. Blass discusses future plans with these members of the Hostel Club; J. Martin, M. Clarke, E. Rebman, M. Terrence, M. Kane, N. Packert, R. DeFranco, E. Redington, E. Coffineau, A. Wikander, F. Troccoli, S. Langle, V. Pratt, B. Kager, J. Muller, C. Bory, B. Ungashick, P. Burton and I. O'Connor.

# Silhouettes

The Silhouettes, under the able direction of Sister Maria Jude may be found busily working in the Art Room creating posters for the next school event. Wheather it be a Christmas play, sports rally, Orchestra concert, or Spring Musicale, these girls work endlessly to prepare fine masterpieces – and masterpieces they are. For all aspiring Rembrants, this is the club for you.

K. Lesewig (seated) reads directions for jewelry making to C. Sadd, M. Montalbano, C. Grac, M. Ripnick, J. Lamb, E. Erhardt, A. Kelly, B. Blass, E. Coffineau, J. Coburn, M. Peterson, M. Lamb and C. Kendal.

Sketching their rough copies for their posters-to-be are S. Langle, C. Hoadley, K. Carrlson, E. Callahan, P. Balinski, G. Gavigan, M. Keilman, P. Lucas, P. Allen, L. Forrer, P. Dixon, A. Scholl, R. McDonald, N. Nodolyn and M. O'Neill.

Pen-sketching can be fun for V. Pratt, E. Graves, L. Burns, P. Connolly, C. Bory, B. Troccoli, R. McGratty, M. Godesky, F. Burtin, J. Boemecke, F. Martin and S. Petrizzo.

Art Club Officers, M. Bono, C. O'-Rourke, B. Spurrier and G. Delaney plan their meeting.

S. Hemple (seated) studies the work of the masters with C. Muller, M. O'Donnell, K. Padley, S. Neitman, A. McDonald, K. Beckley, M. McKenna, C. Bervetti, K. Meyer, I. Kane and E. Hickey who someday hope to be masters.

# Athletics

D Miles and B. Forte, mascots of the Cheerleaders and Twirlers respectively, pose with another mascot.

M. Bird, B. Rohne, B. Spurrier, P. Caravella, B. Ricca (co-captain), S. Gonsalves, A. Preziosi, M. O'Reagan J. Hart, T. Trouve, G. Gdula, S. Probst (captain) and D. Miles (mascot), Varsity cheerleaders, show off their skills for the camera.

## Cheer Leaders

Twelve vavacious Sacred Heart Varsity Cheerleaders tumble out on the basketball court and proceed to urge their team on to V-I-C-T-O-R-Y!

With a flash of red and a spirit of energy they create havoc and enthusiasm as the others in the bleachers cheer along with them.

With Sue Probst, the Captain, the girls practice on Thursday afternoon in the gym. For the second year, Sacred Heart Academy was a contestant in the C.Y.O. Cheering Tournament. In March they were for the first time, invited to participate in the National Cheerleaders Tournament.

## Twirlers

With the glitter of eight silver batons and a whirl of eight bright yellow skirts, the Varsity Twirlers, are in action again.

The Twirlers have been in existence, as a group for the past two years, and Sacred Heart Academy wonders how they ever got along without them.

Captained by Jacqueline Molloy, the girls can be seen practicing diligently almost every Thursday afternoon in the gym. They have invented many unique numbers and are always on the lookout for a new 'routine".

"Good Luck, Twirlers, and we're glad you're here to stay!"

The Varsity twirlers, V. Worstell, S. Rice, C. Delaney, K. Clear, J. Puls, R. DiScoli, J. Molloy and B. Forte get ready to twirl their batons in their best manner.

## A. A.

Nancy Aneser and Miss Bellon direct and supervise the Athletic Associations in all its endeavors. Pep rallys, the basketball teams and Sports Night all come under the heading of successful ventures undertaken by this organization.

The Athletic Association tries to instill in all the girls at Sacred Heart Academy a love of clean living and good sportsmanship as a pattern for our future lives.

J. Molloy, B. Johnson, S. Probst, K. Godesky, M. Kilgannon and J. Guerin, the captains of varsity and J.V. twirling, basketball and cheering, listen while N. Aneser, the president of the A. A., gives a pep talk.

# Varsity

The Varsity basketball games are undoubtedly the most highly anticipated events of the entire school year. At the beginning of each season, a Pep Rally is held in the gym and all the students are invited to meet the players, cheerleaders and twirlers. Win or lose the team never fails to provide the onlookers with an afternoon filled with thrills and excitement. Some of Sacred Heart's biggest rivals are Our Lady of Mercy, Saint Agnes, Dominican Commercial, Our Lady of Wisdom and of course, Mary Louis. The teams, moderated by Sister Miriam Dolores and Sister Saint Malachy, coached by Miss Bellon and captained by Barbara Johnson, practices often and hard to continue the reputation it has built for itself over the past few years.

To the Varsity, we extend our sincerest congratulations for a job well done.

B. J. Keely, B. Kager, J. Agresta, M. A. Gillespie, A. Bugler, Rodgers, J. Muller and P. Burton comprise our Varsity basketball

Just as Rome was not built in a day, neither is a good athlete. It takes months of practice to develop a fine athlete, and even more time to train him to work as part of a team. The function of Jay Vee Athletics at Sacred Heart is to provide experienced material for our Varsity.

Under the instruction of Miss Bellon, the Freshman and Sophomore athletic teams spend many leisure hours perfecting games and improving techniques. Certainly everyone will agree that our Jay Vee is an essential link in the athletic program.

# Jay Vee

Up and coming is our Junior Varsity basketball team — S. McCormick, N. Leniham, P. Whalen, H. O'Sullivan, J. Masterson, J. McManus, V. Maggie, M. McGuire, N. Sieck, (kneeling) M. Kilgannon, N. Packert and J. Denker.

L. McFeely, A. Macca, B. Johnson, E. McGann, C. Johnson, C. Taylor, P. Stephens, M. Lenihan, B. Ungashick, E.
team. They are truly our pride and joy.

Sitting pretty are J. Lamb, K. Tracey, M. Cuite, J. Guerin, E. Kane, C. LaPlace, S. Nietmann, T. McInerney, the members of our Junior Varsity twirling squad.

M. Flament, K. Fitzsimmons, J. Seaman, G. Berger, S. Maher, K. Godesky, P. Seidlick, U. Driscoll, C. Zawada, P. Hilpman, and S. Doonan are always so vivacious.

S. H. A. Occasions bring us . . .

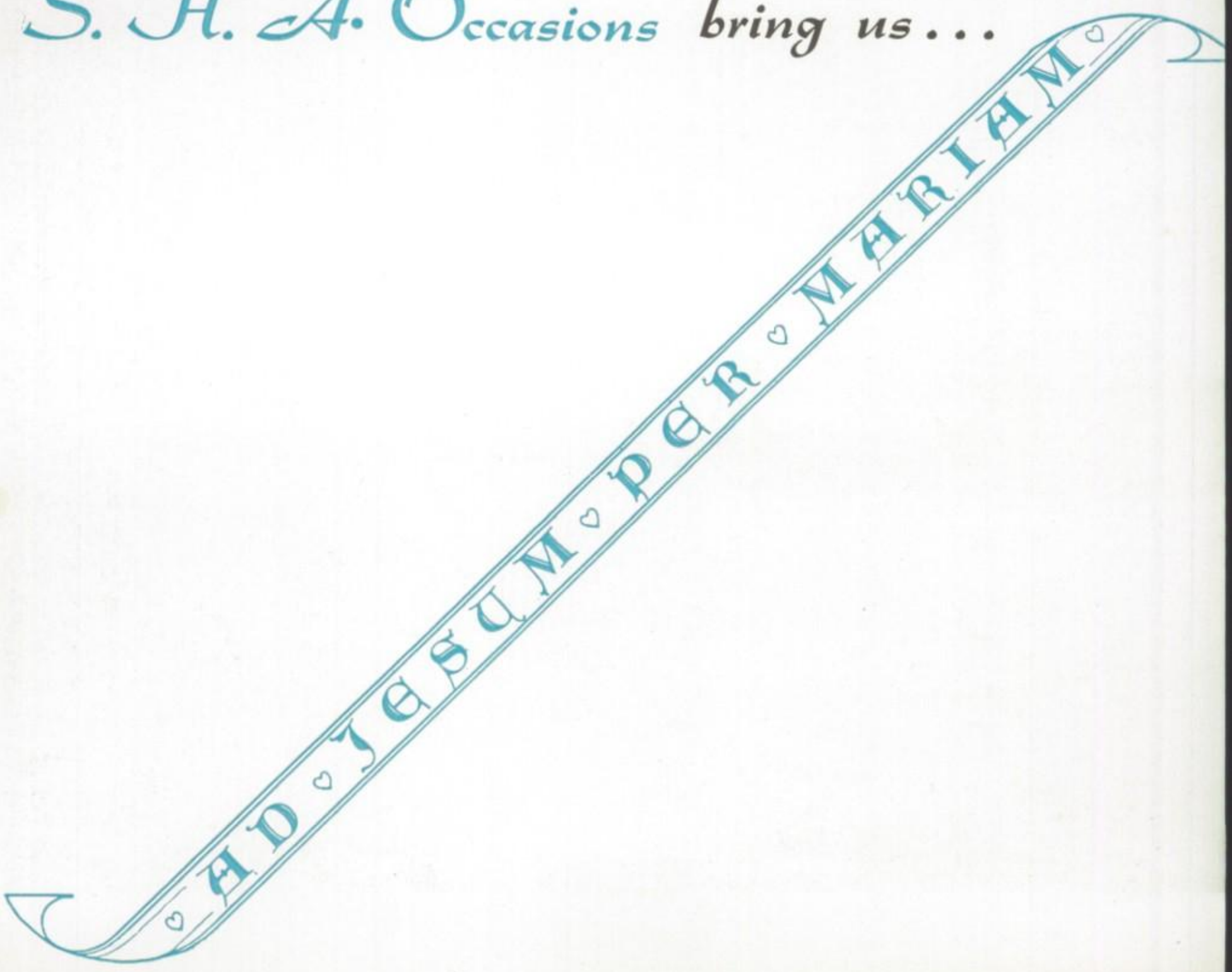

Graduation Day, the culmination of our dreams, is the product of four years of hard work, study and fun. In order that it will not be forgotten too quickly, the Alumnae Association sponsors a yearly Communion breakfast to renew old acquaintances.

This year the Mass was at nine o'clock in the Academy gymnasium. After Mass, the girls proceeded to the Hempstead Golf Club for breakfast. Father Paul Curtin from Saint Peter's College, Jersy City, spoke on "The Role of Women in the Modern World."

Through such gatherings as these, threads of devotion to our Alma Mater and the Sisters of Saint Joseph will continue to weave patterns of love and service to Sacred Heart long after Graduation Day.

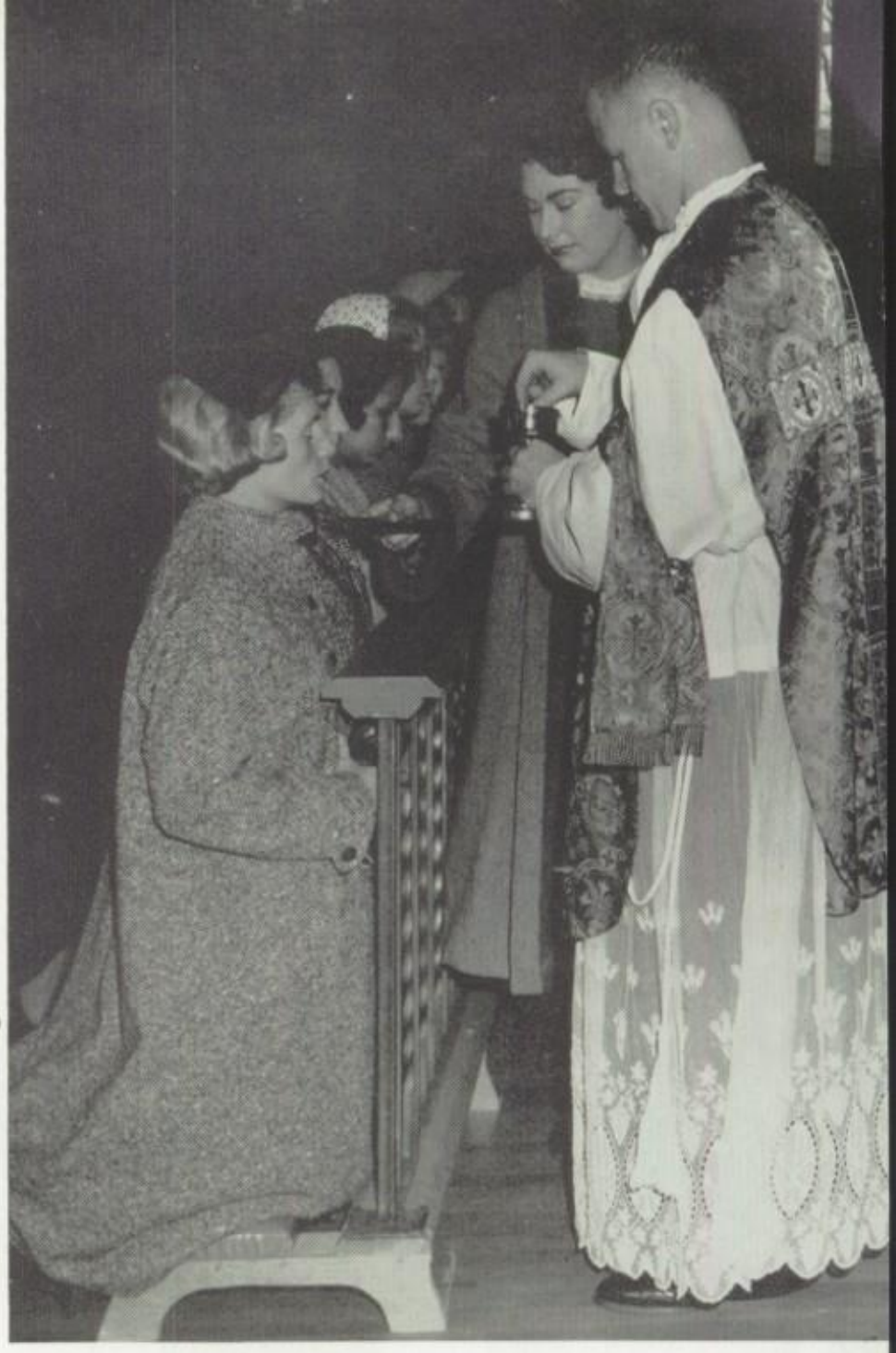

B. Buckly receives, while A. Hinchman helps Father serving.

Posing with Father Curtin, S. J., are the officers M. McGann, K. Murray and S. O'Neill.

C. Quibbs, M. Camillery, A. Macco are seated at their table listening to Father.

# Alumnae Communion Breakfast

A smiling D. Wines stands out among the girls at her table.

Father Curtin, S. J., inspires his audience with his brilliant talk.

Listening to Father Curtin are K. Reilly, K. Petrano, C. Lombert, P. Meyer, S. Fitzpatrick, M. Murphy.

C. McCann, N. LaMontagne, P. Fouhy, P. Savage, and M. Quinlan enjoy their breakfast.

# Villanova Conference

Sister Alonzo and Sister Mary Dorothy seem just as anxious to start their journey to Villanove as do the girls in back of them.

Once settled at the Penn-Sherwood Hotel, J. Mehringer, M. Meehan, R. Owens, and I. Hanly enjoy a bit of relaxation.

As the night progresses, C. Fanslow, I. Hanly, J. Mehringer, M. McMahon, M. Meehan and B. O'Keefe seem to get gayer.

The following morning, P. Burton, J. Norton, V. Pratt and F. Troccoli struggle to maintain their composure against the elements.

The weekend of October 6, 1956, will always be remembered by the members of both the Ex-Corde and Cordette staffs. At three o'clock, on Friday afternoon, all the travellers boarded a bus and embarked on the memorable trip to Pennsylvania, and the Villanova Press Conference.

Saturday was spent attending various lectures and conferences concerning the layout and editing of both school newspapers and yearbooks. At the end of the day, Benediction was held in the chapel, on the grounds of Villanova University.

Sunday afternoon, we left the Penn-Sherwood Hotel in Philadelphia and, after an enjoyable ride on the Jersey Turnpike, arrived again at Sacred Heart Academy.

S. Ryan, W. Shugrue and M. Schneck seem reluctant to go to sleep with the temptations afforded by the television set.

P. Goodwin, P. Stephens and C. Eager can't resist munching that delicious candy!

M. McMahon, P. Caravella, I. Hanly, R. Donnelly, B. Blass, S. Probst and R. Owens display mixed emotions on returning home from a wonderful weekend.

These chorus groups await the beginning of the pageant.

B. Rhone, T. Trouve, M. A. Renehan, M. Fox, M. Tierney, M. Taormina, J. Puls, prepare behind the scene to present their tableau.

# C. Y. O. Day

M. Byrnes, J. Zarembo, E. Reisert, G. Sickler are enjoying a square dance on the beautiful Brentwood grounds.

R. McDonald, E. Rebman, C. Hoadly, K. Ranken, P. Tart and V. Hennesey find C. Y. O. day very pleasant.

October 12, 1956 was the tenth annual celebration of Catholic Youth Organization Day at Brentwood, of which Sacred Heart is proud to be a participant.

The events of the day began with Mass. Afterwards, a pageant entitled "The Ideals of Catholic Youth" was presented in which several of our Seniors took part.

Lunch followed and the Father McGovern's square dance music added to the girls' enjoyment.

Speeches were given about the religious, married, and single vocations and questions were submitted to the speaker concerning her topic.

Benediction marked the close of a full day of prayer, instruction, and recreation.

The aim of this day, when Parochial High School boys and girls from all over the island assemble, is to stress the supernatural character of a Catholic life and to show the importance of the Sacraments in attaining our eternal reward.

This tableau portrays the ordination to the priesthood as part of the pageant.

Sister Mary Ulick introduces the three panel speakers from S. H. A., M. McCullough, R. Owens and R. Donnelly who will speak on the three vocations in life for girls.

Everyone seems to be taking advantage of the saying "Swing your partners; promenade all."

Goodness, doesn't square dancing make you thirsty.

This happy foursome take a break to enjoy a snack.

# Square Dance

Father Govern found eager participants in this group with R. Dies and I Smith.

# Shine on, Shine on Harvest Moon . .

J. Coburn, M. O'Regan, B. Blassand, M. E. Petersen and G. Hanly are amused at what Sister Alonzo and Sister Marie Therese are saying.

M. Corrao, J. Norton and L. Guarnashelli look as though their responsibility of waiting on tables is enjoyable.

With the shot of a gun the first social event of the school year began. The memorable date was October 26, 1956, and the place was Sacred Heart Academy Auditorium.

At 8:00 P. M. Father Govern and his Westbury Westerners began the festivities at S.M.A.'s sixth annual Square Dance. Between square dances and recorded music, the couples found time to enjoy refreshments in the cafeteria. Halloween was used for our theme and decorations. Black cats, pumpkins and broomsticks combined to create an atmosphere of unending gaiety.

These couples are having a good time devouring the refreshments of our Square Dance.

Rev. Father Askin affered Holy Mass for the girls and their fathers.

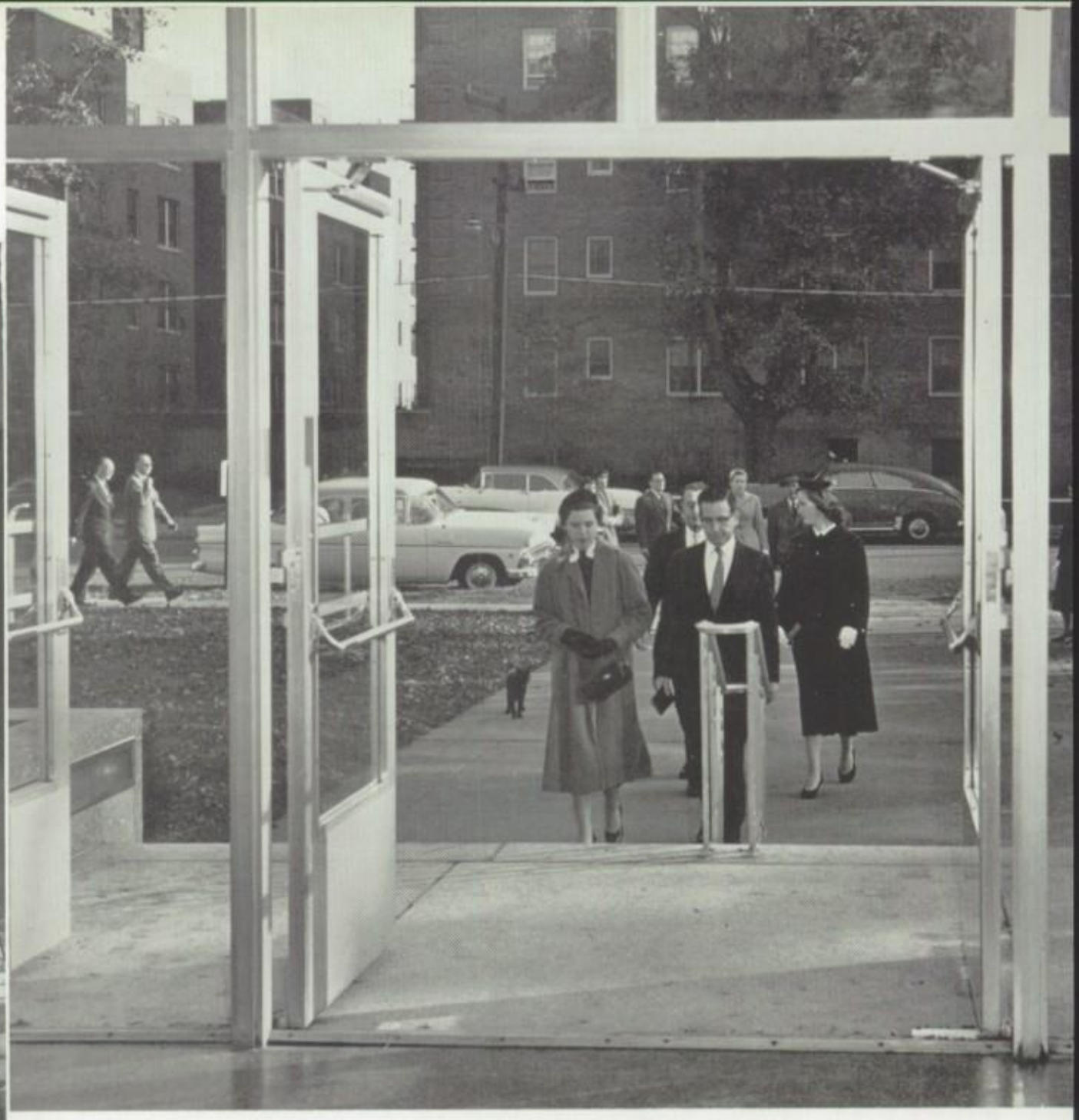

M. Kane, Mr. Kane, Mr. Palumbo, M. Palumbo enter the auditorium to assist at Mass before attending the Communion Breakfast.

# Father-Daughter

L. Guarnaschelli, Mr. Donnelly, Mr. Caravella, P. Caravella, Mr. Probst, S. Probst, C. Volkommer, Mr. Volkommer, D. Nolan, Mr. Nolan assist at Holy Mass.

Father Askin assisted by J. Sargent distributes Holy Communion to A. Latz.

The sixth annual Father-Daughter Communion Breakfast was held on Sunday, November 4. Family love was strengthened when fathers accompanied by their daughters assisted at Mass in the auditorium. After uniting spiritually by receiving Our Lord in Holy Communion, all enjoyed a delicious breakfast at the Garden City Hotel. Students and their fathers were awakened to the necessity of prayer in preventing war by the words of Father Ascan, and Monsignor Asip with his font of humorous stories made the occasion an even more memorable event.

Mr. Joyce, Chairman, confers with Sister Alonzo.

R. Ryan, S. Ryan, Mr. Ryan, J. Joyce, Mr. Joyce listen as Father Askin addresses the gathering.

Msgr. Asip speaks to the students and their fathers.

# Communion Breakfast

N. Sargent, Mr. Sargent, Mr. Nolan, Mr. Volkommer listen attentively.

J. Duffy, T. Brown, T. Norwood, Mr. Norwood, Mr. Norwood, J. Norwood, J. Norwood, Mr. Brown, Mr. Duffy enjoy their breakfast.

V. Bottone, K. Keilman, Dr. Muller, Mr. Owens, R. Owens, G. Hanly, J. Hanly stop to smile for the photographer.

The Candle Procession by the Glee Club was one of the highlights of the evening.

# Christmas Play

"It is Christmas time, and the right time to tell the real story of Christmas itself; and of all the wonderful legends that belong to us, the true Christians . . ." and thus the Senior class of 1957 presented its Christmas play on Thursday evening, December 20, and on Friday morning, December 21.

The girls in the chorus, dressed in white formals and red capes trimmed with gay Christmas corsages, provided a heavenly atmosphere for the unveiling of the beautiful antiphons of Advent. As the chorus recited, Stars of Hope, together with angels bearing the particular Advent symbols, descended upon the stage. Throughout the account of the legend, the girls were assisted by the Glee Club.

On the lighter side was the explanation of the legends of holly, mistletoe, the fir tree, point-

Santa (M. White) makes his appearance much to the amusement of all who attended.

The entire ensemble gaze on the Blessed Mother (B. Fasano) and St. Joseph (J. Norwood).

settia, and Santa Claus. The appearance of jolly old Saint Nick added to the spirit of the play.

In keeping with tradition, the program was terminated by an enactment of the Nativity scene accompanied by a selection of "O Holy Night."

Sincere thanks are extended to Sister Elizabeth Loretto and to our Seniors for a most enjoyable performance.

The Chorus and the Symbols of Advent pause while the Glee Club sings.

The entire chorus and P. Stephens as Holly and M. Lenihan as a Poinsettia.

# Senior Prom

K. McInerny crowned queen.

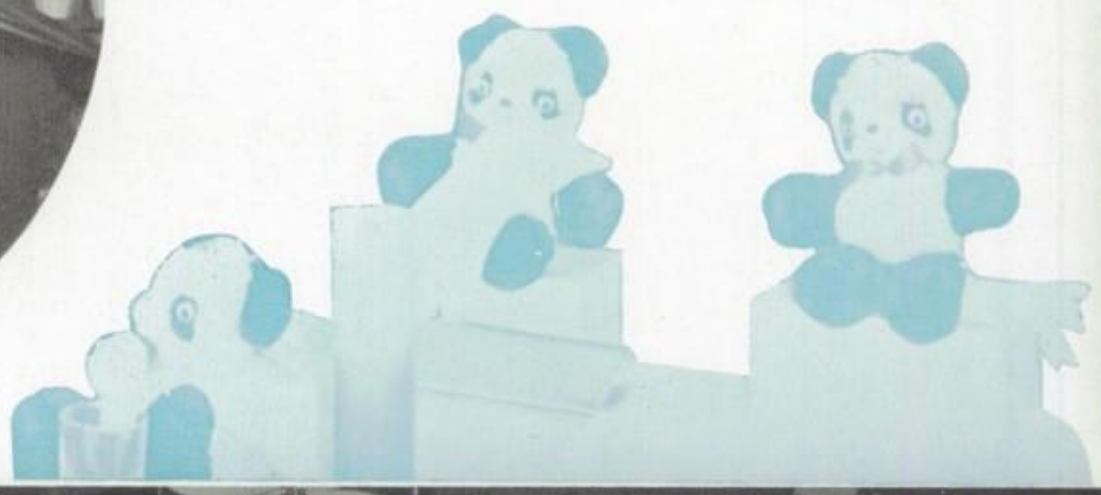

The queen and her attendants K. Harding, V. Prett, A. Selsnick, K. McInerny, B. McDonald, M. Badium, M. Meehan.

A nice Lindy is enjoyed by all the girls and their escorts.

The night of the Senior Prom, December 28, 1956 arrived and the most elegant event in the social life of the Seniors took form. Girls and their escorts stepped out into a clear, crisp winter's night and embraced the essence of a "Golden Mist". This atmosphere lasted the entire evening but the gold glittered the brightest when American beauty roses were presented to the queen and her attendants.

Everyone applauds as the Queen is announced.

L. Guarnaschelli, V. Pratt, J. Puls, C. Rapp, P. Burton, C. Fanslow, J. Muller, the Prom committee, take a well deserved bow for their efforts.

A slow dreamy waltz and everyone is happy.

# Junior Dance

For weeks preceding January 25th, Juniors under the supervision of Sister Maria Gertrude and Sister Philothea, worked diligently preparing for their dance.

Nature in compliance with the theme, "Winter Wonderland" appropriately covered the ground with a blanket of snow.

A grand time was had by all under a ceiling of sparkling snow flakes as Camile Donato was crowned Queen and with the closing strains of the Grand March, the evening ended.

B. Ferrara and J. Burke search for their tickets to give to the Sophs at the door.

M. E. McGary, S. Petrizzo, P. Conly, E. Bottone, H. Dunn, V. Cummings and B. O'Sullivan all join in the Grand March.

The Mexican Hat Dance is enjoyed by K. Clear, V. Barry, L. Doing and J. Leahy.

P. Tart, R. Torma, V. Bottone, M. Hemple, B. McCann and B. Re prepare to meet the demands of the hungry dancer:.

An evening of dancing is enjoyed by all the Juniors and their escorts.

B. Ferrara crowns C. Donato Queen of the dance.

R. Scott, B. Ferrara, M. Sheppard, C. Taylor, A. Whitfie.d, class Presidents lead the girls in a hymn.

N. McGovern, C. Grac, E. Graves, C. Healion, K. Clear, R. D'Ascoli, M. Rupnick, M. Peterka, E. Elias and their partners sing the School Song.

# Our Hearts Were

R. Owens and M. Meehan take a look at Cornelia's measles (A. Preziosi).

Emily, M. Meehan, prepares to surrender herself to the Purser, J. Masterson as A. Preziosi, J. Molloy and M. Hammelman look on.

R. Owens, M. Meehan, M. O'Regan and A. Preziosi succeed in duping the health inspector, B. O'Keefe.

Cornelia Otis Skinner and Emily Kimbrough experienced their first tinge of "emancipation" when they travelled to France alone. The amusing tales of this trip were revealed in *Our Hearts Were Young and Gay,* which was presented by the Maryanettes on March 18, 1957.

The unending efforts of the girls to rid them-

M. Meehan and the two young doctors, R. Owens and M. O'Regan help A. Preziosi to make her escape.

# Young And Gay

M. Meehan flinches in agony as A. Preziosi, P. Mc Cann, R. Owens, M. Krajnik, J. Molloy, J. Masterson, M. O'-Regan, M. Hammelman look on.

R. Melville and J. Norwood bid M. Meehan a bon voyage.

selves of the embarrassing safety pockets as well as Cornelia's measles and bedbugs are scenes that shall never be forgotten by those who saw it.

The hard work of the girls combined with the guidance of Sister James Catherine and Mrs. McDermott really made this production the best one yet.

A. Preziosi gives a dramatic interpretation to impress R. Donnelly and M. Meehan.

Entire cast takes bow.

M. Meehan, M. O'Regan, R. Melville console A. Preziosi.

# Sports Night

Miss Bellon introduces Sister Alonzo to the audience.

A portion of the Gold Team entrance to the tune of "The March of the Siamese Children".

## Cheers for the Gold

The Gold Team May Pole Dance.

An intricate step is executed by the Gold Team skaters.

The Gold Team sings the School Song.

All warring ceases as the Red Team salutes her Alma Mater.

Dressed in bright red and white tunices the Red team cheerleaders urge their team on to victory.

One-third of Gaul is represented by this Provincial French Dance.

# Cheers for the Red

A segment of the Red Team entrance "Gaudiamus Igitur".

# Contests

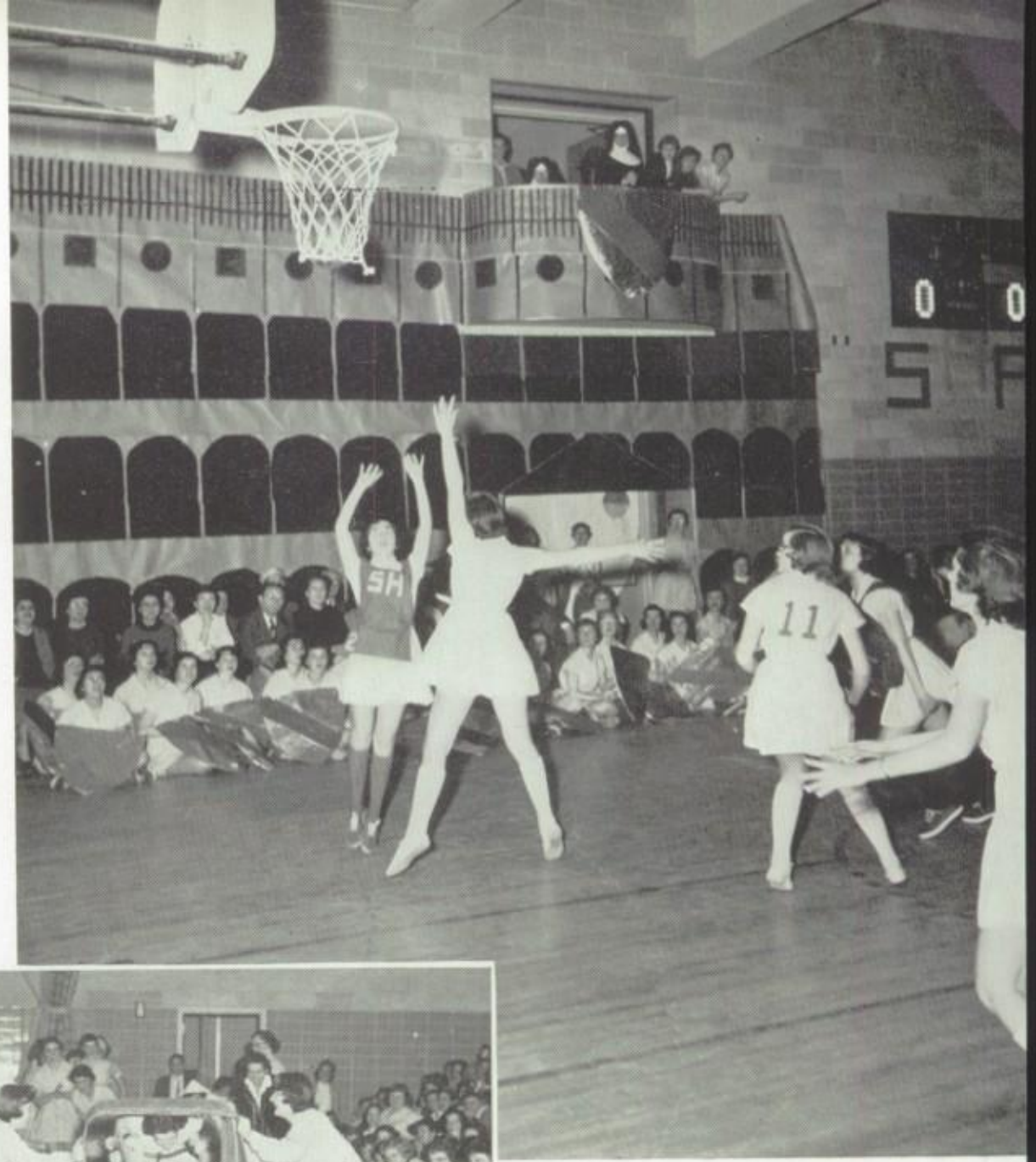


A crucial moment in the exciting basketball game.

The relays provide laughs and fun for all.

Both teams struggle hard to win that important volleyball games.

# Awards

N. Aneser, President of the Athletic Association gives the welcoming address to students and their parents.

Miss Bellon presents M. O'Regan with the award as R. Owens looks on.

*Row* 1 – B. Ungashick, B. Johnson, A. Macca, S. Probst, F. Kane, P. Burton, M. Lenihan. *Row* 2 – M. Badum, L. Guarnashelli, M. O'Regan, R. Owens, T. Trouve, B. Blass, J. Puls, E. Coffineau, M. Fordyce, B. J. Keely, M. McDonnell, E. Lynch. *Row* 3 – E. Rodgers, M. E. McMahon, M. Meehan, D. Moschetti, C. Eager, J. Clarke, M. Goodwin, A. Reinhardt, S. Ryan and C. Rapp are the lucky Seniors who received their School Letters.

# Assemblies

The Student Council induction was our first assembly. Here we see M. McDonnell and Sister Alonzo.

Sister Clemens, standing with Sister Alonzo, speaks to the girls on the Nursing Sisters of the sick Poor.

J. Norwood, R. Melville, M. Meehan, R. Owens, A. Preziosi and M. O'Regan take a curtain call after their fine performance in *Leave It To Suzanne.*

Only at assemblies are we united as one student body to enjoy together the accomplishments of our friends.

In September, the chief assembly is the one at which the new Student Council members are inducted. The President of our G. O., Jackie Puls and the Vice President, Judy Muller then act as alternate chairmen at the various assemblies.

Next came *Leave It To Suzanne,* a product of the Maryanette Seniors.

At Christmastime, our hearts were lightened when Miss Mary Louise Hickey enacted *The Joyous Season* for us.

Sister John Francine's Juniors presented *Nuptiae Tulliae* and showed us the wedding customs of Old Rome.

One assembly was devoted to the Music Department. Instrument solos by the members of the Orchestra and a few vocal renditions by "Our Quartet" were enjoyed by all.

J. Norwood introduces the members of the Orchestra to the girls of Sacred Heart at their assembly.

A scene from *Nuptiae Tulliae* shows H. Fullam, C. Grac, G. McCormack, P. May and M. Sheppard dancing attendance on M. Krajnik, who played the part of Tullia.

In another scene we catch a glimpse of M. Lynch, A. Rottkamp, L. McFeely, E. Bottone, S. O'Neil, P. McCann and the slaves, B. Sullivan, A. Gannon, E. Donahue, H. Dunne, N. Dodd, N. DiGiovanni and J. Lamb.

# First Friday

When the Sacred Heart appeared to Saint Margaret Mary, He made known to her His desire for special devotion to Him on the First Friday of every month. In a school dedicated to the Sacred Heart it is only natural that we should honor Him as a united group in accordance with His wish.

On each First Friday, a priest is invited by Sister Alonzo to address the girls and celebrate Benediction. Many of us will long remember the inspiring talks given by Monsignor James Asip, Father Raymond David, Father John Gorman and Father Chiara. We are truly thankful for this opportunity to attend Benediction and partake of some of the many graces offered us.

The conference . . . Reverend Father P. Chiara.

M. Guillen prepares the censor as C. Vallone lights the candles.

# Self Denial

Benediction, the Divine Blessing for everyone!

Incense and prayers for and to God!

Sister Alonzo is presented with some packages before boarding the bus.

Top: E. Municino, P. Kane, L. Bruno and M. E. Cravin. Middle: C. Bory, J. Norton, P. Burton and C. Fanslow, along with (bottom) two of our bus drivers, eagerly await the beginning of the trip.

# D. C. Adventure

Chief among the important events at Sacred Heart Academy is the annual Junior trip to our nation's capital, Washington, D. C.

Each year as spring approaches with the Juniors anxiously anticipating that long waited trip, preparations and arrangements are eagerly undertaken. When the day arrives and the girls finally board the buses, they leave behind eager Freshmen, envious Sophomores, and tearful Seniors.

During their visit, the girls stayed at the Lafayette Hotel and spent two very sleepless nights and three very exciting days. The tours include trips to the Washington Monument, Mount Vernon, Library of Congress, Capitol Building and the most popular of all, Georgetown University.

The Honor Guard at The Tomb of the Unknown Soldier.

E. Coffineau, J. Norton, C. Bory, M. A. Corrao, V. Pratt and Sister Alonzo can't wait to see the Capitol Building.

Standing on the steps of the Capitol are J. Norton, C. Bory, P. Burton, V. Pratt and E. Coffineau.

A. Reinhardt, M. Fordyce, C. Bory, P. Burton, K. Lesewig, M. A. Caola (seated) M. Farrell, V. Pratt and J. Norton take a moment out to pose for the cameraman.

After a busy day, dinner is welcome to P. Burton, C. Bory, M. A. Corrao, V. Pratt and J. Norton.
A few hi-jinks are in order before J. Norton, V. Pratt, E. Coffineau, F. Trocolli, and P. Burton retire for the evening.

# Spring Musicale

For many weeks preceeding the Spring Musicale, the strains of immortal classics ascend from the Music House. The Glee Club can also be heard rendering the songs of days gone by. Gradually, even to the untrained ear, a degree of perfection is achieved that amazes and pleases all. The many hours practice and rehearsals are all aimed for that night of May 23.

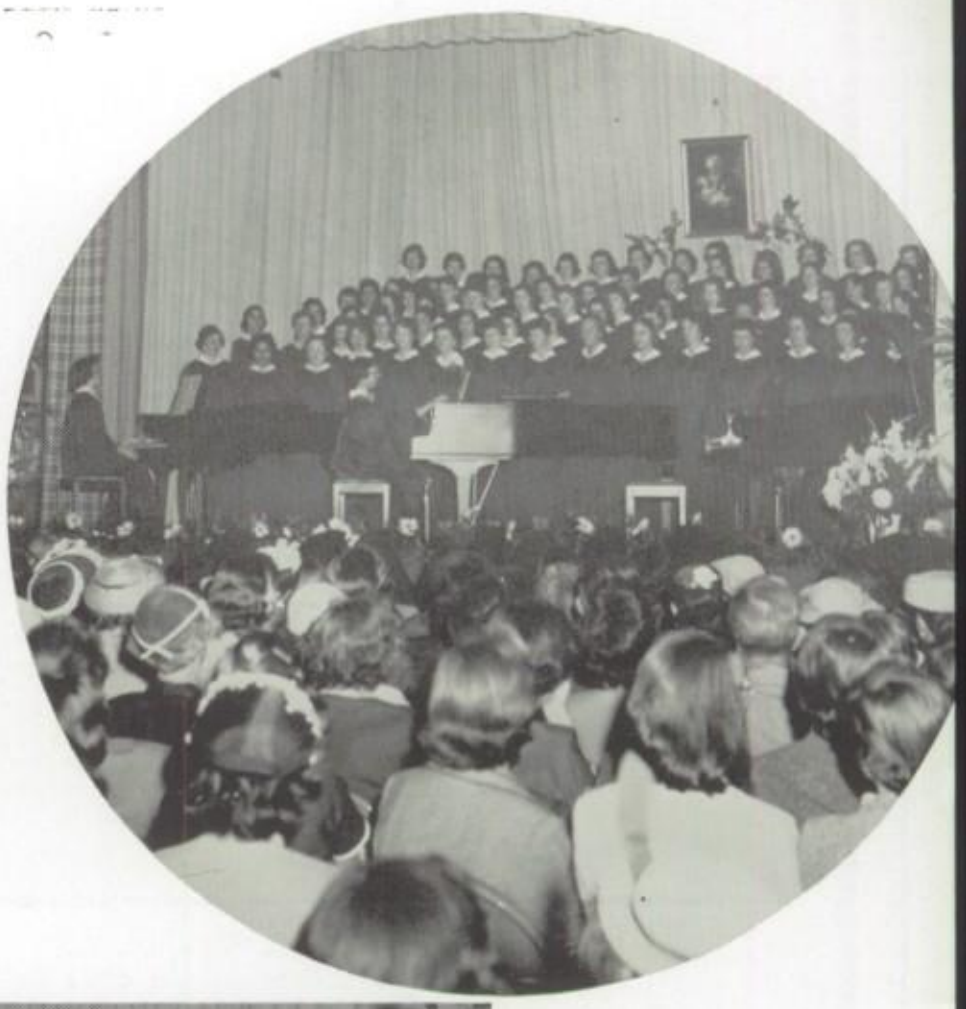

The Glee Club gives the opening number of the recital.

M. Finn, L. Lesser, and R. Ryan reveal their talents in playing the piano.

Sister Mary Immaculate, directs the Glee Club as its song adds to our evening.

The audience, which has grown from a small group of devoted parents, now includes many who are interested in the advancement of the performers. As the various preformers successfully complete their pieces, the applause of the audience is very gratifying to the pupil, the teacher and the parents.

It can truly be said that the Spring Musicale is one of the most awaited and enjoyed occasions at Sacred Heart.

S. Ryan and R. Ryan acknowledge their justly deserved applause.

The hard work of A. Simpson, M. Hardy, D. Miller, C. Rapp, C. Shields and S. Ryan proved to be worth the trouble.

# Orchestra Recital

After many hours of practice and hard work the Sacred Heart Academy Orchestra on April 11th presented its Fourth Annual Concert under the direction of Mr. Frank De Rubbo.

An enthralled audience heard the orchestra play renditions of such pieces as "Grandfather's Clock", "National Medley" and "La Comparsita". Besides these numbers there were several ensemble and solo selections. The String Section pleased everyone with "Polka Dot Parade", the clarinets with "Dancing Nymphs", the saxophones with "Largo" and the trumpets with "The Band Played On". Virginia Barry, Jacqueline Puls and Alberta Harrison delighted the audience with their solos.

L. Foster welcomes the audience to the Orchestra recital.

Mr. Rybka directs the Sacred Heart Orchestra.

P. Fay and V. Barry contribute to the evening entertainment.

More enjoyable solos are offered by A. Harrison and M. Rice.

Renditions on the clarinet are played by M. Hardy, M. McVey and A. Harrison.

The violin section, G. Boyle, V. Hart, C. Nardi, T. Trouve and M. Cullen play for us.

# Mother-Daughter Communion Breakfast

Mrs. Marsala, K. Marsala, Mrs. Miele, M. Miele listen attentively to Father Molloy's talk on the necessity of a Catholic College education.

Mrs. Miele welcomes the gathering as S. Ryan and Mrs. Ryan look on.

Father Gillick offers the Holy Sacrifice of the Mass.

In Mary's month of May, the Mothers and daughters of Sacred Heart Academy unite with the Mother of us all and her Divine Son in the Holy Sacrifice of the Mass. How very fitting it is, indeed, that in this month of Our Lady we should hold the Annual Mother-Daughter Communion Breakfast, for we realize that it is through the intercession of Mary that Jesus Christ hears our invocations.

The Mass is held at 8:00 o'clock in the school auditorium, culminated by the reception of the Body and Blood of Christ. Following the breakfast at the Garden City Hotel, the Mothers and daughters share in the wisdom of Father's words.

R. Scott, E. Bockleman, S. Hart, K. Marsala, E. Rodgers, K. Keilman, B. Catanzara, E. Schramm, D. Horning, E. Scheibel, M. Guillan,

E. Schramm, E. Rodgers, B. Rudy, C. Rapp, E. Bockleman, H. Dunn, Mathews, P. Stephens, B. Kager K. Keilman, M. Hines, M. Guillan, await their turn to receive Holy Communion.

Sister Alonzo chats with a small group.

J. Puls, C. Puls, B. Meehan, S. Probst, Mrs. Probst, J. Molloy and Mrs. Puls patiently wait for their breakfast.

K. Kelly, B. Kager, M. Goodwin, M. Mathews provide entertainment for the mothers and daughters.

M. McDonnell, A. Biggin, N. Lenihan, M. Lenihanand and P. Stephens leave after an enjoyable breakfast.

# May Crowning

One of the most beautiful and inspiring testamonials of our love for Mary is the May Crowning, which is held here at Sacred Heart in late May. The Queen, president of our Student Council, accompanied by her attendants, assisted the visiting clergy and our students, in taking part in the ceremony.

Last year this observance of Our Lady's eminence began with the living rosary prayed by the Seniors, during which, flowers were laid at Mary's feet to symbolize her virtues. More flowers were formed into a crown for the Blessed Mother. The coronation was followed by an appropriate talk by Reverend Aloysius Gillick, then climaxed by Benediction.

This day, long awaited and beautifully fulfilled was at an end, but in the hearts of the girls at Sacred Heart, it will long be remembered as one of the most impressive ceremonies in the school year.

May Queen Helen Burns, attended by S. Fitzpatrick, gives the opening address.

The student body assembles before Our Blessed Mother at the annual May crowning.

# Ad · Jesum Per · Mariam

Our Lady's statue is crowned by H. Burns, president of the G.O.

Father Gillick offers inspiring advice to the students.

B. Catanzarra, T. Mahoney, H. Burns, S. Fitzpatrick, J. McAndrews and B. Murphey seem to enjoy what Father Callahan is saying.

S. Fitzpatrick presents the ring to M. Aexel as Father Callahan, J. McAndrews and B. Murphy prepare the others.

# Ring Ceremony

Thousands of red and gold flowers provided the setting for the Ring Ceremony on June 8, the feast of the Sacred Heart. After an opening address by the Student Council President, a prayer to the Sacred Heart was recited by the Juniors. Father Callahan then blessed the rings and they were presented to the anxious girls.

As each one stepped up to receive her ring and later recited the Consecration to the Sacred Heart, the new "proud possessors" realized the deep significance of the Senior Rings.

Congratulated by H. Burns and T. Mahony the girls admire their rings.

J. Puls and J. Muller thank the Sacred Heart for their new rings.

C. Bory, C. Fanslow, B. Spurrier, and M. O'Regan proudly show their Senior Rings.

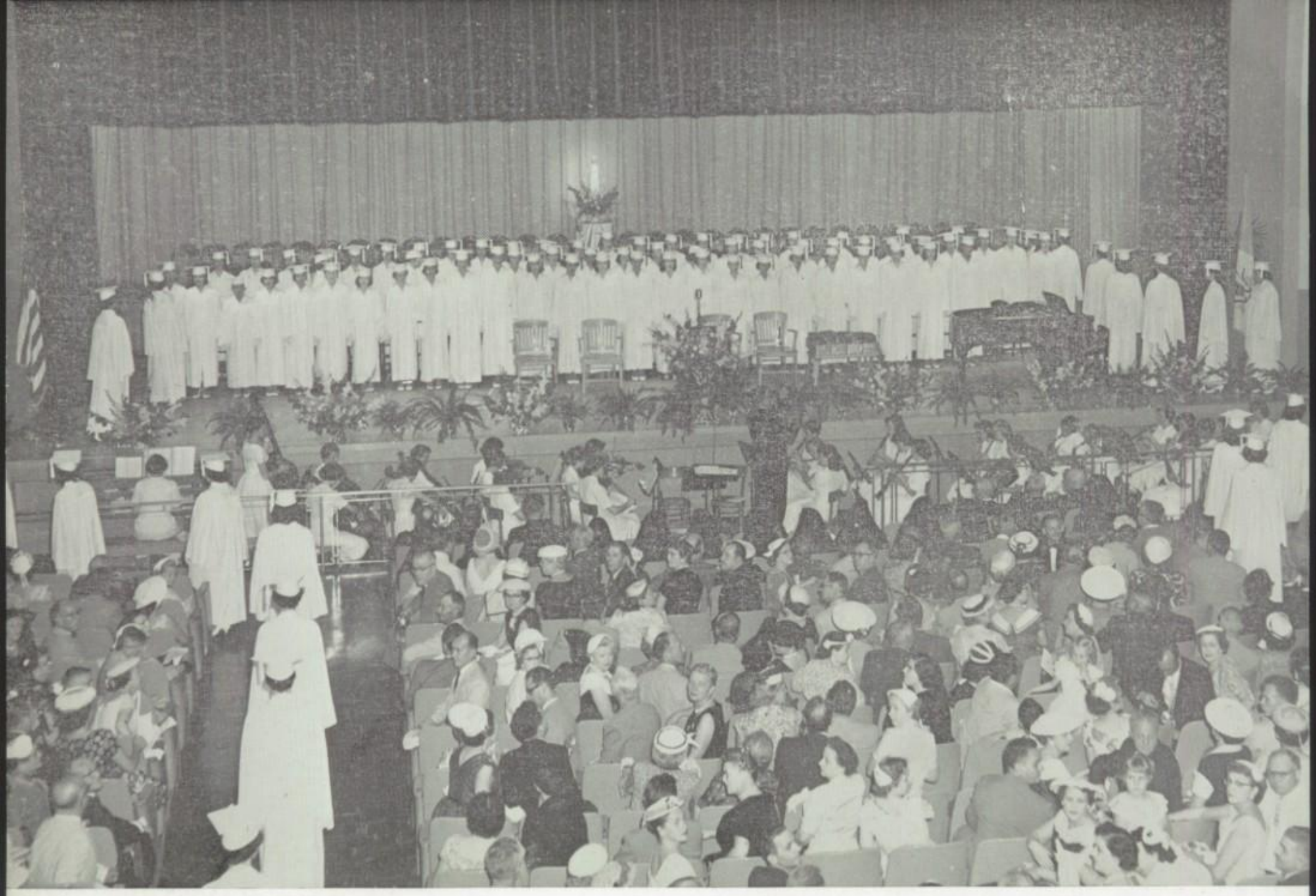

The long white line for which we had worked, and worried and waited for during four years at Sacred Heart.

# Graduation

After four years filled with fond memories but plenty of hard work Graduation Day finally arrives. The day which as underclassmen we thought would never come is here with its paradoxes of happiness and sadness! We are happy in the realization that we have accomplished our goal and are out on our own but sad because we are leaving Sacred Heart, its understanding Sisters of St. Joseph and its wonderful girls.

As the first strains of the processional march are heard our minds drift back to our first day at Sacred Heart when we felt eager but also small and insignificant. Through our minds run hundreds of humorous and happy events which happened during the four years but all these thoughts are accompanied with overwhelming nostalgia. How we have changed spiritually, mentally and physically since our first days at Sacred Heart!

Looking down from the stage we see Mother and Dad who have been so loving and so generous to us. We see the Sisters, unselfish and kind, without whom we never would have been able to graduate. We feel the presence of all our classmates who have shared joys and sorrows and whom we may never see again.

All these things run through the minds of the graduates as we are together for the last time. High School days are the happiest days of all and ones on which will always be looked back on with pleasant remembrances.

Father Callahan presiding at our last big function!

Father Gillik ready to distribute our diplomas.

Brother Darby, a very familiar figure to Sacred Heart Girls.

The much coveted diploma is now our very own.

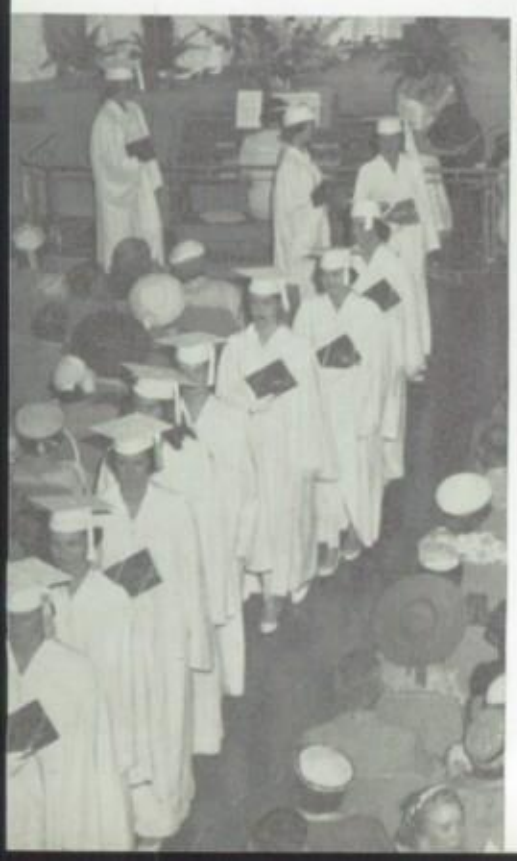

Our last walk together!

# Senior Directory

Aexel, Margaret Roeder – 227 Elm Street, West Hempstead

Allen, Jeanne Marie – 21 Porterfield Place, Freeport

Androvic, Diane Carol – 215 Lindberg Street, West Hempstead

Aneser, Nancy Anne – 55 Locust Street, Floral Park

Antizzo, Joyce Carol – 530 Foch Blvd., Mineola

Augurio, Louise Antoinette – 516 Third Street, Franklin Square

Badum, Margaret Judith – 95-19 243 Street, Bellerose

Bauer, Mary Patricia – 109-10 200th Street, Hollis

Biggin, Andrea Margaret – 140 Verbena Avenue, Floral Park

Blass, Barbara Ann – 6 Woodbine Drive, Freeport

Boland, Patricia Ann – 469 Lewis Place, Mineola

Bory, Carol Ann – 174 Jerusalem Avenue, Hempstead

Bruno, Louise Marguerite – 32 Pilgrim Street, New Hyde Park

Burton, Patricia Mary – 1080 Hunter Avenue, North Valley Stream

Callahan, Anne Theresa – 22 Parkview Place, Baldwin

Caola, Mary Ann Kathryn – 224 Walker Place, West Hempstead

Capezza, Carolyn Beatrice – 38 Beechhurst Avenue, Floral Park

Caravella, Patricia Ann – 153 Nassau Blvd., Garden City

Caruso, Dolores Catherine – 115 Grant Avenue, East Rockaway

Clarke, Jeanne Marie – 117 Greenway East, New Hyde Park

Coffineau, Estelle Marie – 178-60 Wexford Terrace, Jamaica

Coburn, Judith Elizabeth – 148 Maxson Avenue, Freeport

Corrao, Maryanne Theresa – 29 Broadfield Road, Hempstead

Cossari, Rosemary Vivian – 387 Woodfield Road, West Hempstead

Craven, Mary Ellen Jean – 354 South Euston Road, Garden City

Cullen, Maureen Patricia – 67 Marlborough Road, West Hempstead

Cunningham, Kathleen Joan – 545 Concord Avenue, Williston Park

Dahm, Marjorie Anne – 969 Gabriel Avenue, Franklin Square

Daly, Isobel Mary – 81 Arden Blvd., West Hempstead

Dannell, Arlene Ann – 1991 Earl Drive, North Merrick

Dean, Anne Marie – 119 Bellmore Street, Floral Park

DeBrita, Carol Ann – 6 Chicago Avenue, Massapequa

DeLessio, Joanne Carol – 126 Walnut Street, Lynbrook

Dolan, Joan Patricia – 66 Norfeld Blvd., Elmont

Donnelly, Rosemary Helen – 47 Harvard Street, Garden City

Doyle, Jacqueline Eleanor – 49 Derby Street, Valley Stream

Eager, Carolyn Ann – 758 Maple Place, West Hempstead

Esposito, Yvonne Jocaain – 91-32 195 Street, Hollis

Fandel, Martha Louise – 83 Fox Place, Hicksville

Fanning, Maryann – 38 Hudson Road, Bellerose

Fanslow, Cathleen Amelia – 50 Chester Avenue, Stewart Manor

Farrell, Margaret Anne – 1 Sunnyfield Road, Hicksville

Fasano, Barbara Mae – 254 Fairlawn Avenue, West Hempstead

Fischer, Rosemary Edna – 792 Highview Avenue, Westbury

Fordyce, Marylyn Jane – 150 Fairlawn Avenue, West Hempstead

Fox, Mary Theresa – 331 Carnation Avenue, Floral Park

Gallagher, Marilyn Ann – 59 First Street, Garden City

Gigante, Marjorie Carmel – 84 Rockaway Parkway, Valley Stream

Goodwin, Margaret Anne – 174 East Argyle Street, Valley Stream

Guarnaschelli, Lois Marie – 33 Vassar Street, Garden City

Judith Anne Gucker – 91-24 Hollis Court, Queens Village

Mary Lou Guillan – 17 Dallinger Place, Malverne

Irene Margaret Hanly – 161 Wellington Road, Garden City

Phyllis Anne Hannon – 35 Surrey Road, Massapequa

Catherine Mary Harding – 56 Rintin St., Franklin Square

Carol Anne Henry – 901 Fenimore Place, North Baldwin

Roberta Ann Herbison – Qtrs. 356 Mitchell Air Force Base, Hempstead

Mary Louise Hess – 113-09 202 St., St. Albans

Mary Terry Hines – 39 Adama St., East Rockaway

Mary Louise Jakubowski – 335 Wilson St., West Hempstead

Barbara Ann Johnson – 94-16 240 St., Bellerose

Carol Anne Jones – 512 Madison Avenue, West Hempstead

Mary Jane Jova – 227 Chestnut Street, West Hempstead

Jane Marie Joyce – 117 Magnolia Avenue, Floral Park

Mary Barbara Kager – 81 Maryland Avenue, Freeport

Frances Ann Kane – 247-59-90 Avenue, Bellerose

Patricia Agnes Kane – 35 Aberdeen Road, New Hyde Park

Betty Jane Keeley – 35 High Place, Freeport

Cecelia Frances Kendal – 21 May Fair Road, Baldwin

Catherine Frances Knowles – 514 Bedell Terrace, West Hempstead

Mabelann Elizabeth Lamb – 48 Parkview Place, Baldwin

Audrey Georgette Latz – 35 Chestnut Street, Malverne

Claire Ellen Leahy – 173 Belmont Parkway, Hempstead

Anne Helene Leibman – 204 Kamda Blvd., New Hyde Park

Marie Frances Lenihan – 85 Guchingham Avenue, West Hempstead

Kathryn A. Lesewig – 41 Madison Street, Franklin Square

Eileen Mary Lynch – 10 Wellsboro Road, Valley Stream

Anne Josephine Macca – 30 Irving Place, Lynbrook

Barbara Anne MacDonald – 70 Locust Street, Floral Park

Mary Ellen Mathews – 41 Craig Avenue, Freeport

Irene Marjorie Matthews – 89-41 191 Street, Hollis

Mary Helen McCullagh – 333 Gilmore Street, Williston Park

Mary Anne McDonnell – 59 Ontario Road, Bellerose

Jerrie Ann McEvily – 320 Buchanan Avenue, Mineola

Patricia Katherine McGuiness – 19 Orchard Street, Floral Park

Kathleen Agnes McInerney – 10 Crac Lane, Levittown

Mary Ellen McMahon – 26 Nassau Road, Malverne

Maura Claire Meehan – 81 Magnolia Avenue, Garden City

Janet Josephine Mehringer – 59 Cellar Avenue, New Hyde Park

Regina Geraldine Melville – 267 Green Valley Road, East Meadows

Dorothy Elizabeth Miller – 9 Keenan Place, Garden City

Jacqueline Mary Molloy – 29 Rugby Road, Westbury

Mary Ann Montalbano – 784 Goodrich Street, Uniondale

Dagney Anne Moschetti – 59 Wilson Street, East Rockaway

Beatrice Anne Muller — 8304 247 Street, Bellerose

Judith Anne Muller — 1 Catalpa Lane, Valley Stream

Patricia Joanne Mundorff — 79 Stowe Avenue, Baldwin

Ellen Bernadette Municino — 38 Cynthia Court, Hempstead

Marilyn Anne Murphy — 53 Durland Road, Lynbrook

Drucilla Jeanne Nolan — 29 Locust St., Garden City

Jeannine Elizabeth Norton — 477 Webster Avenue, Uniondale

Dorothy Jean Norwood — 221 Elton Road, Stewart Manor

Carol Ann O'Connor —436 Mineola Boulevard, Williston Park

Irene Carol O'Donohue — 167 Schench Boulevard, Floral Park

Mary Catherine O'Grady — 457 Fifth Avenue, Cedarhurst

Kathryn Mary O'Hagan — 100 Roosevelt Avenue, Valley Stream

Barbara Ann O'Keefe — 34 Brown Avenue, Hempstead

Margaret Anne O'Regan — 249 South Ocean Avenue, Freeport

Carol Joan O'Rourke — 164 North Bellmore Road, Levittown

Rosemary Kathleen Owens — 11 Barnes Lane, Garden City

Mary Ellen Peterson — 91-30 191 Street, Hollis 23

Naomi Anne Plank — 85 Fitzmaurice Street, Massapequa Park

Loretta Jean Porrazzo — 236 Beverly Road, Hempstead

Veronica Maria Pratt — 680 Front Street, Hempstead

April Adelaide Preziosi — 152 Pearsall Avenue, Freeport

Susan Mary Probst — 116 Kingsbury Road, Garden City

Jacqueline Elizabeth Puls — 83 Elmwood Avenue, Hempstead

Edna Muriel Quigley — 201 Violet Avenue, Floral Park

Ellen A. Rafferty — 62 Holland Avenue, Floral Park

Clara Barbara Rapp — 16 Craig Avenue, Freeport

Anita Louise Reinhardt — 110 Courtenay Road, Hempstead

Mary Anne Renehan — 16 Wellington Road, Elmont

Ellen Regina Ricca — 34 Lakeside Drive, Baldwin

Emily Jean Rodgers — 515 Ingraham Lane, New Hyde Park

Barbara Lucille Rohne — 97 Trofalgar Square, Lynbrook

Mary Louise Ryan — 26 Jarvis Place, East Rockaway

Suzanne Irene Ryan — 16 Walker Street, Malverne

Nancy Jane Sargent — 121 Euston Road, Garden City

Marilyn Anne Schmitt — 7 Claydon Road, Garden City

Maureen Teresa Schneck — 595 Clinton Avenue, Uniondale

Daryl Jean Scott — 28 Hickory Street, Floral Park

Anita Louise Selesnick — 241-27 132 Road, Rosedale

Catherine Ann Shields — 25 North Grove Street, Valley Stream

Winifred Margaret Shughrue — 87 Patterson Avenue, Hempstead

Seraphine Margaret Spinelli — 748 St. Marks Avenue, Brooklyn 16

Beverly Ann Spurrier — 51 Avondale Street, Valley Stream

Patricia Marie Stephens — 100 Trinity Place, West Hempstead

Ann Marie Sylvester — 10 Parkside Drive, Levittown

Marie Joan Taormina — 217-27 Stewart Road, Oakland Gardens

Patricia Ann Taormina — 217-27 Stewart Road, Oakland Gardens

Margaret Claire Ticho — 119 Newmarket Road, Garden City

Mary Patricia Tierney — 64 Maple Avenue, Floral Park

Frances Theresa Troccoli – 64 Teresa Place, Hempstead

Theresa Ann Trouve – 681 Hempstead Boulevard, Uniondale

Barbara Ann Ungashick – 376 Feather Lane, East Williston

Carolyn Elizabeth Vallone – 5 Kennedy Lane, Mineola

Carol Frances Vollkommer – 16 Catalpa Lane, Valley Stream

Barbara Claire Wagner – 258-15 86 Avenue, Floral Park

Marilyn Ruth Welsh – 20 Roosevelt Street, Garden City

Mary White – 11-35 208 Street, Queens Village 29

Williams, Winifred Frances – 689 Fairview Avenue, Westbury

Worstell, Virginia – 101 Dover Parkway, Stewart Manor

# Special Benefactors

Compliments of A Friend

Compliments of A B C Body Co., Inc., Brooklyn, N. Y.

American Can Company

Mr. and Mrs. Edmund Argurio

Best Wishes — Ralph Arpino, Wantagh, L. I.

Compliments of Bedford Auto Top Co., Brooklyn, N. Y.

Compliments of Belmont Park Inn, Elmont, L. I.

You can be sure if it's Borden it's got to be good.

Braislin, Porter & Wheelock, Inc., Real Estate — Insurance, New York

Compliments of Brother's Coach Corp., Hewlett, L. I.

Compliments of David A. Caruso

Chromatic-Federated Photo Engraving Co., Inc.

Co-Ed Outfitters, Catholic School Uniforms for Girls

Colonial Sand & Stone Company, Inc.

Compliments of Commercial Auto Maintenance, Inc., New York

Dairypak Incorporated, Packaging Specialists

Compliments of Dilbert's Quality Supermarkets

Compliments of Doubleday & Company, Inc., Garden City, N. Y.

Mr. and Mrs. Joseph V. Duffy

Evans Amityville Dairy, Inc.

James F. Fanning

Debby and Peggy Flood

Mr. and Mrs. John Fox and Family

Compliments of G. & W. Commercial Repairs New York

Compliments of Good Humor Corporation

Gull Contracting Co., Inc., Flushing, N. Y.

Mr. and Mrs. James B. Hannan

Hegeman Farms Corporation

Mr. Robert J. Hemberger

Mr. and Mrs. Joseph Hess

Hilton House Inc., Fine Wines and Liquors

Compliments of Jellinek Auto Radiator Co., Inc., New York

Mr. and Mrs. Donald Lansdown

S. Lewbel — For Fine Jewelry

Manhatten Water Works Inc.

Harry Marrow

The McGuiness Family

Compliments of The Meadow Brook National Bank, West Hempstead Office

Compliments of Daniel Murphy and Co.

Naclerio Contracting Co., Inc.

Penn Glass and Mirror, Inc.

Barbara Portaviridis

Queens Structure Corp.

Suzanne and Rosemary Ryan

Compliments of Sacred Heart Seminary

Saint Brigid's R. C. Church, Westbury, N. Y.

Saint John's Unniversity

Saint Joseph's Hospital, Far Rockaway

Compliments of Stevens Motors, Inc., Richmond Hill, N. Y.

Mr. and Mrs. Frank R. Taormina

The Great Atlantic and Pacific Tea Company

The Mary Louis Academy

Mary E. Traynor

Compliments of Truck and Trailer Industries, Inc., Englewood, N. J.

Trunz, Inc., Brooklyn, N. Y. Pork-Beef-Lamb-Poultry "Trust Trunz for Quality"

Tully and DiNapoli, Inc., Flushing, N. Y.

Uddo and Taormina Company

Venetian Contracting Co., Inc., Bronx, N. Y.

Mr. and Mrs. Joseph Virdone

Vulcan Steel Products Co., Inc., Brooklyn, N. Y.

Compliments of Westbury Fuel Oil Co.

# Senior Family

*Mr. and Mrs. Argurio*
*and Louise and Joseph*

*Mr. and Mrs. John Allen Jr.*
*and Jeanne, Mary Lou, Beth, Audie, Kathy, Suzie, Connie, John III, and Rod*

*Mr. and Mrs. J. D. Antizzo*
*and Joyce, John and Judy*

*Mr. and Mrs. Harold J. Badum*
*and Margaret, Paul and Jerry*

*Mr. and Mrs. Anthony J. Bauer*
*and Mary Pat, Jane, Geraldine and Anthony*

*Mr. and Mrs. Anthony P. Biggin*
*and Andrea*

*Dr. and Mrs. Harold J. Blass*
*and Bonnie, Richard, Donald, Janet, Gregory, Larry and Michael*

*Mr. and Mrs. Thomas Boland*
*and Patricia, Catherine and Thomas*

*Mr. and Mrs. George Bory*
*and Carol, Barbara and Theresa*

*Mr. and Mrs. Michael Bruno*
*and Marguerite*

*Mr. and Mrs. Robert J. Burton*
*and Robert and Patricia*

*Mr. and Mrs. George A. Callahan*
*and Mary Jane, Anne, Patricia, Elizabeth, George, Cathleen and Michael*

*Dr. and Mrs. Joseph A. Caravella*
*and Terry and Patricia*

*Mr. and Mrs. Joseph Caolo*
*and Mary Anne*

*Mr. and Mrs. John Clarke and Jeanne*
*and Susan*

*Mr. and Mrs. Robert A. Coburn*
*and Judy and Barbara*

*Dr. and Mrs. S. J. Coffineau*
*and Joseph and Estelle*

*Mr. and Mrs. Edward H. Corrao*
*and Mary Ann*

*Mr. and Mrs. Robert J. Craven*
*and Mary Ellen, Robert and Elaine*

*Mr. and Mrs. John B. Cullen*
*and Maureen and Jeanne Marie*

*Mr. and Mrs. Dannell*
*and Arlene and Margie*

*Mr. and Mrs. Anthony W. Dean*
*and Anne, Anthony, Peter and Patricia*

*Dr. and Mrs. Frank DeLessio*
*and Joanne and Frank*

*Mr. and Mrs. Richard A. Dolan*
*and Joan and Eileen*

*Mr. and Mrs. John M. Donnelly*
*and Rosemary*

*Mr. and Mrs. Walter Doyle*
*and Jackie*

*Mr. and Mrs. William J. Eager*
*and William and Carolyn*

*Mr. and Mrs. Frederick M. Fandel*
*and Martha*

*Mr. and Mrs. Basil Fasano*
*and Claudette and Barbara*

*Mr. and Mrs. Arthur A. Fordyce*
*and Jessie, Marylyn and Martha*

*Mrs. J. M. Gallager*
*and John Murray, Eileen, Michael, Maureen, Marilyn, Joan, Nannette and Regina*

*Mr. and Mrs. Charles E. Goodwin*
*and Peggy Anne, Charles Jr. and Gerard*

*Mr. and Mrs. Stephen Guarnaschelli*
*and John, Lois Marie and Stephen*

*Mr. and Mrs. James B. Hannan*
*and Phyllis*

*Mr. and Mrs. J. V. Healy*
*and Anne, Mary and John*

*Col. and Mrs. Robert Herbison*
*and Terrance, Timothy, Patricia and Roberta*

*Mr. and Mrs. Joseph Hess*
*and Justina and Mary*

*Mr. and Mrs. George F. Hines*
*and Mary Terry, Dianne, Genevieve and George Jr.*

*Mr. and Mrs. Warren F. Jones*
*and Carol and Frank*

*Mr. and Mrs. Julian Jova*
*and Mary*

*Mr. and Mrs. William R. Joyce*
*and Jane, Bill and Brian*

*Mr. and Mrs. J. M. Kager and Barbara*

*Mr. and Mrs. Gilbert F. Kane and Patricia and Peter*

*Mr. and Mrs. Patrick Kane and Patrick J., Mary Theresa, Peter, Margaret, Catherine and Francis*

*Mr. and Mrs. M. Joseph Keely and Van, Curtis, Chris and Betty Jane*

*Mr. and Mrs. George A. Lamb and Mabelann, Joan, Richard, George and Anthony*

*Mr. and Mrs. H. A. Leahy and Claire*

*Mr. and Mrs. Charles Leibman and Ann*

*Mr. and Mrs. Thomas Lenihan and Marie, Nancy and Peggy*

*Mr. and Mrs. Leonard F. Lesewig and Kathryn*

*Mr. and Mrs. A. Edward MacDonald and Edward, Norman, David, Barbara Ane, Allan, Mary and Steven*

*Mrs. Marguerite Mathews and Joseph and Mary Ellen*

*Mr. and Mrs. James P. McCullagh and Mary, Jimmy and Kevin*

*Mr. and Mrs. James R. McDonnell and Mary, Tom, and Grace*

*Mr. and Mrs. Jerome McEvily and William and Charles and Jerrie-Ann*

*Mr. and Mrs. William McGuiness and Barbara, Patricia, Mary Ellen and Billy*

*Mr. and Mrs. Joseph E. McMahon and Mary Ellen, Thomas, Margaret and Kathleen*

*Mr. and Mrs. J. Ross Meehan and Maura, Brenda, Jimmy and Anne*

*Mr. and Mrs. Joseph Mehringer and Loretta and Janet*

*Mr. and Mrs. Jerome Melville and Regina*

*Mr. and Mrs. Charles E. Miller and Charles Jr., Richard, Walter and Dorothy*

*Judge and Mrs. John L. Molloy and John, Jacqueline, Dennis, Mary Ann, Maureen, Michael, Kerry and Peter*

*Mr. and Mrs. Charles Montalbano and Mary Ann*

*Mr. and Mrs. Don J. Moschetti and Dagney*

*Dr. and Mrs. Francis J. Muller and Richard, Judy and Cathryn*

*Mrs. Gertrude Mundorff and Peter and Patsy*

*Mr. and Mrs. Daniel Murphy and Pauline and Marilyn*

*Mr. and Mrs. Hamilton W. Nolan Stephanie, Drusilla, Virginia, Suzanne, and John*

*Mr. and Mrs. James Norwood and Jean, Joan, Jim, Janice and Jane*

*Dr. and Mrs. Cornelius O'Connor and Carol*

*Mr. and Mrs. John J. O'Donohue Jr. and John, Paul and Irene Carol*

*Mr. and Mrs. Michael O'Grady and Terry and Mary*

*Mr. and Mrs. James M. O'Keefe and Barbara Ann*

*Mr. and Mrs. J. F. O'Rourke and Katherine, Mildred, James, Patricia, Jane, Arthur, Jerry and Carol*

*Mr. and Mrs. John A. Owens and Rosemary, Jack and Kevin*

*Mr. and Mrs. Nathaniel E. Page and Barbara, Alan, Joan, Nat, and Virginia*

*Mr. and Mrs. Pat Porrazzo and Loretta*

*Mr. and Mrs. Arnold Pratt and Veronica, Stephen, John, Mary and Lady Belle*

*Mr. and Mrs. Joseph Preziosi and April, Denis, Sharon and Deana*

*Mr. and Mrs. John J. Probst and Susan and John*

*Mr. and Mrs. John W. Puls and Robert, Jacqueline and Carol Anne*

*Mrs. John J. Quigley Jr. and Mary, Ruth Marie, Edna Muriel, Catherine, Carla Ann, Drew and Edward*

*Mr. and Mrs. Adolph Rapp and Clara*

*Mr. and Mrs. Michael Renehan*
*and Robert, Kathleen, Mary Ann, Ruth, and James*

*Mr. and Mrs. Hugo F. Ricca Jr.*
*and Noel, Ellen, Louise, Stephanie, Cecil, Hugo and Adrian*

*Mr. and Mrs. Nicholas Rodgers*
*and Nick, Joan and Emily*

*Mr. and Mrs. Walter Rohne*
*and Ray and Barbara*

*Mr. and Mrs. Edward V. Ryan*
*and Suzanne, Rosemary and Grandma*

*Mrs. Marion L. Ryan*
*and John, James, Mary and Michael*

*Mr. and Mrs. John C. Sargent*
*and Nancy Jane and John*

*Mr. and Mrs. John P. Schmitt*
*and Marilyn and Elaine*

*Mr. and Mrs. Albert C. Schneck*
*and Maureen and Eileen*

*Mr. and Mrs. Anthony J. Shields*
*and Sister Marie de Montfort, Catherine, James, Mary Beth, Anthony Joseph II, and Frances*

*Mr. and Mrs. Francis Xavior Shugrue Sr.*
*and Francis X. Jr. and Winifred Margaret*

*Mr. and Mrs. Louis Spinelli*
*and Seraphine*

*Mrs. John P. Stephens*
*and Patricia and John*

*Mr. and Mrs. Frank R. Taormina*
*and Marie and Patricia*

*Mr. and Mrs. Benedict J. Ticho*
*and Mary, Margaret, Dorothy, Jane, Benedict, Claire and William*

*Mr. and Mrs. Pat Troccoli*
*Robert and Frances*

*Mr. and Mrs. Louis Victor Trouve*
*and Kathleen, Elizabeth, Louis, Lawrence, Raymond and Theresa*

*Mr. and Mrs. Louis J. Vallone*
*and Carolyn and Richard*

*Mr. and Mrs. Joseph Vollkommer*
*and Carol, Mary and Peter*

*Mr. and Mrs. H. Wagner*
*and Kathryn, Barbara, Robert and Ronald*

*Mr. and Mrs. G. Worstell*
*and Virginia*

# Business Patrons

*Best Wishes*
TO THE SENIOR CLASS
From the Members of
S.H.A. CORDETTE

*"God Bless Our Graduates"*
From the Members of
S.H.A. GLEE CLUB

*Congratulations*
TO OUR GRADUATES
From the Members of
S.H.A. MISSION CLUB

*"God Bless Our Graduates"*
From the Members of
S.H.A. ORCHESTRA

*Congratulations*
TO OUR GRADUATES
From the Members of
S.H.A. SACRED HEART LEADERS

*Congratulations*
TO OUR SENIORS
From the Members of
S.H.A. SPEECH CLUB

BEST OF LUCK, ARLENE
From a Friend

*Congratulations*
TO THE CLASS OF 1957
Compliments of a Friend

*Best Wishes*
TO THE CLASS OF 1957
Herry D. Davenport

*Congratulations*
TO THE GRADUATES
From Mrs. Christian H. Eidt, Della, Sister Grace Christine Laurene and Christy

*Congratulations*
TO MAUREEN CULLEN
Mr. and Mrs. John B. Cullen

Richard W. Barnes,
Funeral Homes

*Compliments Of*
Henry Caplan

COLLIER PHOTO ENGRAVING CO., INC.

CAROL DE BEUKELAER

*Compliments Of*
MYLES J. BYRNE

*Compliments Of*
DR. AND MRS. RALPH DICKINSON

DR. AND MRS. CORNELIUS J. DWYER

EDENWALD CONTRACTING CO.

*In Memory of*
CHRISTIAN H. EIDT
Father of Sister Grace Christine
Class of S.H.A. 1954

*Compliments Of*
IVAN ELLIS AND FAMILY

THE HOUSE OF FORST
*Fine Wines and Liquors*
Otto P. Forst, Prop.
Prompt Deliveries

*Compliments Of*
A FRIEND

## Amityville, L. I.

*Compliments of the*
AMITYVILLE HOTEL
Amityville, L. I.
Mrs. Mitchell proprietor

## Baldwin, L. I.

FULLERTON FUNERAL HOME, INC.
131 Merrick Road
Baldwin, Long Island
Telephone BAldwin 3-1460

GIBSON'S SERVICE STATION
Merrick Road
Baldwin, L. I.
*Official Inspection Station*

HARRY P. HEART ASSOCIATES
*Public Relations*
Baldwin Federal Savings Building
Baldwin, N. Y.

PAUL ROCHE, INC.
Building Construction
1003 Merrick Road, Baldwin, L. I.
Ba—3-0600

RAAY - NOR'S CABIN
Sunrise Highway, Baldwin, L. I.
*Famous for Southern Fried Chicken*

## Bayside, L. I.

CARVEL STORE
Bel Blvd.
Bayside, L. I.
Elizabeth and Stephen De Ieso

NORTH SHORE COMMERCIAL PRINTERS
*Printing of Every Description*
Quick Service — Ask For Henry
214-27 Northern Blvd., Bayside

## Bethpage, L. I.

NUNLEY'S HAPPYLAND INC.
Hempstead Tpk & Hicksville Road
Bethpage, N. Y.

## Bronx, N. Y.

CODY CONTRACTING CO.
1044 E. Tremont Avenue,
Bronx 60, N. Y.
Tu 7-3806

*Congratulations*
TO THE GRADUATES
DREAMLAND CREATIONS, INC.
Bronx, N. Y.

## Brooklyn, N. Y.

ARENELLA'S APPLIANCES
Wycoff & Gates Ave., Brooklyn, N. Y.
Evergreen—6-6262
*"The House of Value"*

*Compliments Of*
BOHACK FOOD MARKETS
*"Serving Long Island Since 1887"*

DRAKE'S CAKES
*Always Fresh*
Sold in All Good Food
Stores and Eating Places

ELTON PAINT CO., INC.
Wholesale & Retail Paints & Wallpaper
3310 Fulton Street, Brooklyn #8, N. Y.

*Compliments Of*
GALLO CANDLE MFG. CO., INC.
3400 Atlantic Avenue,
Brooklyn, N. Y.

KINNEY MOTORS, INC.
*Authorized Chevrolet Dealer*
Brooklyn, N. Y.

*Congratulations to*
Class of '57
FROM LEIBMAN BREWERIES

*Compliments Of*
HAROLD LOMBURG WHITE METAL
ROLLING & STAMPING CORP.
Moultrie, Calyer & Humbolt Sts.,
Brooklyn, N. Y.

AUSTIN W. MORAN
FUNERAL HOME, INC.
121 Sixth Avenue
Brooklyn 17, New York

SAINT JOSEPH'S COLLEGE FOR WOMEN
245 Clinton Avenue
Brooklyn 5, N. Y.

SHLUKER'S BAKE SHOP
Green Acres Shopping Center LOI-2929
Brooklyn Hy I-2500
*We Deliver Telephone Party Orders*

*Compliments Of*
STAR OVERALL DRY CLEANING LAUNDRY
CO.
157 Ingraham St.
Brooklyn, N. Y.

## Elmont, L. I.

ELMONT GLASS CO. INC.
1267 Hempstead Tpke.
Elmont, N. Y.

REV. JOSEPH W. HACK
*Pastor of St. Boniface Parish*
Elmont, N. Y.

P. C. RICHARD & SON INC.
T.V.; Home Appliances & Power Tools
Elmont — Bellmore — Ozone Park
*"Richardsis Reliable"; Our 47th Year*

ST. BONIFACE H.N.S. BOWLING LEAGUE
Elmont, L. I.
R. J. Burton, Chairman

## Floral Park, L. I.

*Compliments of Sodality of*
SAINT HEDWIG'S PARISH
Floral Park, N. Y.

COVERT TEXACO SERVICE
35 Covert Ave.
Floral Park, N. Y.

THOMAS F. DALTON, FUNERAL HOME
29 Atlantic Ave.
Floral Park, L. I., N. Y.
Floral Park 4-0634

INTER COUNTY TITLE GUARANTY &
MORTGAGE CO.
170 Jericho Turnpike
Floral Park, N. Y.

*Long Island's Newest & Finest*
CHARTER COACHES FOR HIRE
SCHENCK TRANSPORTATION CO. INC.
Fl 4-1600, Fl 7-1608

## Flushing, N. Y.

*Good Luck*
TRI-BORO ASPHALT CORP.
120 St. & 31 Avenue
Flushing, New York

## Franklin Square, L. I.

FRANKLIN FUNERAL HOME
Opposite St. Catherine of Sienna R. C. Church
42 New Hyde Park Road
Franklin Square, N. Y.

GEORGE F. LADD
757 Franklin Ave.
Franklin Square, L. I., N. Y.

## Freeport, L. I.

*Compliments Of*
FREEPORT DODGE PLYMOUTH
379 North Main St.
Freeport, New York

FREEPORT EQUIPMENT
SALES and RENTALS INC.
*Rent Home Equipment*
*Repair and Sell Lawnmowers*

WM. F. GLACKEN, INC.
*General Insurance*
113 W. Sunrise Highway
Freeport, N. Y.

JOSEPH H. GRAY INC.
Cadillac Pontiac
Sales Service
169 Sunrise Hwy, Freeport

RAYNOR'S CLAM BAR
379 Woodcleft Ave.
Freeport, N. Y.

ROOSEVELT TILE COMPANY
*Tile Contracting and Repairing*
16 Craig Ave., Freeport, N. Y.
Fr 8-4612

## Garden City, L. I.

ALRAY
*Official A.A.A. Service*
Country Courthouse Rd. & Jericho Turnpike
Garden City Park, N. Y.

LAWRENCE J. BENNETT INC.
*Fueloil — Oil burners*
Commercial Ave.
Garden City, N. Y.

GARDEN CITY HAIR STYLISTS INC.
656 Franklin Ave.
Garden City, N. Y.

STEPHEN GUARNASCHELLI
*Seamless Flexible Metal Hose*
20 Broadway
Garden City Park, N. Y.

INTERNATIONAL MOBILE STATION
*Friendly Service*
Cor. Main & Franklin Sts.
Garden City, N. Y.

JOSEPH W. MAUSER
*Insurance — Bonds*
662 Franklin Ave.
Pi 7-0171 — Garden City, N. Y.

A. KENT McCLELLAND
*Realtor*
73 Nassau Blvd., Garden City
Pi 2-8888-9

SEVENTH STREET STATIONERY
*Stationery, School Supplies*
170 Seventh St., Garden City
Pi 6-9578

TAYLOR WARNER CORP.
Robert F. X. Hogan, pres.
*Realtors — Insurance*
101 Seventh Street, Pi 2-7100

THE BLESSED VIRGIN SODALITY
St. Anne's Parish
Garden City
Rev. Thomas J. Colgan, Moderator

## Hempstead, L. I.

ADDUCI MOTORS INC.
257 N. Franklin St.
Hempstead, N. Y. Iv 1-8500
Auth, De Soto—Plymouth Sales—Service

BUSTER BROWN SHOES
116 Fulton Ave.
Hempstead, L. I., N. Y.
Iv 3-7129

FULTON FISH MARKET
*Hotels, Restaurants & Institutions Supplied*
95A Main Street
Hempstead, L. I., N. Y.

EDWARD'S & HANLEY
*Members N. Y. Stock Exchange*
Hempstead, N. Y.
Iv. 3-5000

*Compliments Of*
HARTNETT FUNERAL HOME
148 Greenwich St.
Iv. 3-9288

*Serving Nassau County*
*Since* 1887
HEMPSTEAD BANK
Main Office: Hempstead, N. Y.

*Compliments Of*
HEMPSTEAD BUS CORP.

*Compliments Of*
HENGSTENBURG FLORISTS
Hempstead, N. Y.

ISLAND APPLIANCE CO. Parts Dept.
2 Greenwich St., Hempstead, N. Y.
Service & Parts for
All Makes of Washing Machines

ISLAND FEDERAL SAVINGS & LOAN ASSOCIATION
196 Fulton Ave.
Hempstead, N. Y.

MACK MARKOWITZ INC.
*Your OLDSMOBILE Dealer*
Main & Bedell Streets
Hempstead, N. Y.

MARRA'S SUPERIOR MARKET
155 Main St.
Hempstead, N. Y.
Iv. 3-8810

HERBERT MIRSCHEL BUILDING MATERIALS CO.
*Lumber — Trim — Cement*
125 Taft Ave. at Mill Rd. & Franklin St.
Hempstead, N. Y. Iv. 1-6410

MONARCH BUICK CO., INC.
283 No. Franklin St.
Hempstead, N. Y.

NIDDRIE — FOSS TIRE CORP.
205 N. Franklin St., Hempstead, N. Y.
Goodrich Tires
Evinrude Motors

*Compliments Of*
BERTRAM M. PATTERSON
Hempstead, N. Y.

JOHN REINHARDT
*Builder*
110 Courtney Rd.
Hempstead, N. Y.

ALBERT H. SCHAUMLOFFEL
*Plumbing and Heating Contractor*
39 Meadowbrook Road
Hempstead, New York

*Compliments Of*
SHEEHY & FRIEDLER, ATTORNEY
64 Main St.
Hempstead, N. Y.

*For the Finest Sewing Machine Built*
SINGER SEWING MACHINE CO.
259 Fulton Ave., Hempstead, N. Y.
Iv. 1-8980-1

STRATHMORE FURS INC.
*Specialists in Remodeling*
133 Fulton Avenue
Hempstead, N. Y.

THE ISLAND LITHO COMPANY
Hempstead, N. Y.

THE SECOND NATIONAL BANK & TRUST CO. OF HEMPSTEAD

WALSH-CONLEY RELIGIOUS GOODS, INC.
*For the Latest and Greatest in Catholic Reading*
*Visit Our Fine Book Department*
38 N. Franklin Street, Hempstead, N. Y.

WILLIAMS HAIRDRESSER
262-A Fulton Ave.
Hempstead, N. Y.
Iv. 3-0060

## Hicksville, L. I.

HICKSVILLE LINCOLN MERCURY
South Broadway opp. Grummans
Hicksville, N. Y.

*Compliments Of*
HOLY FAMILY PARISH
Rev. Martin O'Dea, Pastor
Hicksville, N. Y.

PETRONE INSURANCE
*General Broker*
95 E. John Street
Hicksville, N. Y.

## Island Park, L. I.

*Compliments Of*
SACRED HEART CHURCH
Rev. Aloysius J. Palko, Pastor
Island Park, N. Y.

## Jamacia, N. Y.

*Compliments Of*
THE OPTIC SHOP
Jamacia, N. Y.
Dr. Coffineau, O. D.

## Lawrence, L. I.

*Compliments Of*
CLAYTON L. SEAMAN
Vice-President
Lawrence — Cedarhurst Branch
Meadowbrook National Bank

## Levittown, L. I.

*Compliments Of*
GREEN ACRES NURSERIES
Levittown, Bethpage, Huntington

LEVITTOWN CATHOLIC SHOP, INC.
3108 Hempstead Tpke., Levittown, N. Y.
*Religious Articles — Catholic Literature*
Phone — PErshing 5-1100

## Linden, N. J.

ACE SCIENTIFIC SUPPLY CO., INC.
*Serving the Heart of*
*the Chemical Industry*
P. O. Box 127, Iinden, N. J.

## Long Island City, N. Y.

*We Salute the Class of* 1957
IRVING SUBWAY GRATING CO., INC.
50-09 27th Street
Long Island City I, N. Y.

## Lynbrook, L. I.

BERTON TILE CO., INC.
Showroom and Office
195 Merrick Rd. Lynbrook
LYnbrook — 9-8686

BREVETTI CONSTRUCTION CO.
*General Contractors*
128 Garfield Place
Lynbrook, L. I., N. Y.

CORCORAN'S INK SPOT
80 Broadway
Lynbrook, New York
*Printing — Mimeo — Photo — Offset*

*Compliments Of*
GARBARINO'S RESTAURANT
Lynbrook,
New York

ANTHONY D. GILAS & SONS
*Growers of Fine Flowers*
53 Franklin Avenue
Lynbrook, N. Y.

HERREN-ROGERS TRAVEL SERVICE
Meadowbrook National Bank Bldg.
Lynbrook, L. I.
Ly — 3-7424

MACKAY CONSTRUCTION CORP.
*General Contractors*
40 Prospect Ave. — Lynbrook, N. Y.
LYnbrook — 3-6800

## Malvernne, L. I.

LOU & EVE GREENSPAN
*Formerly Solomon's*
30 Church Street
Malverne, N. Y.

*Compliments Of*
OUR LADY OF LOURDES CHURCH
Malverne, Long Island

## Massapequa, L. I.

JOSEPH P. DeBRITA
*Builder & General Contractor*
Massapequa
Py — 8-1741

## Mineola, L. I.

*Compliments Of*
CHAMINADE HIGH SCHOOL
Mineola, New York

COONEY — WOOD INC.
*Real Estate & Insurance*
Mineola & Greenvale & Stoney Brook

KNOTTS PHARMACY
Corner of Main & Second Streets
Mineola, N. Y.
Pi. 2-1319

*Compliments Of*
MINEOLA PHARMACY
266 Jericho Tpke.
Mineola, N. Y.

## New Hyde Park, L. I.

B.M.B. SERVICE STATION
Union Tpke. & New Hyde Park Rd.
New Hyde Park, L. I.
Floral Park 4-9699

CRUIKSHANK — RUSSO MOTORS
*Authorized WILLYS Dealer Since* 1946
NO. 2nd St. & Hillside Ave.
New Hyde Park, N. Y.

*Best Wishes to the Graduates*
From the Employees of
KING KULLEN
New Hyde Park

*Compliments Of*
MARINO LATHING SUPPLY CO.
309 Denton Ave.
New Hyde Park, L. I.

RAYO OIL CO., INC.
470 Lakeville Road
New Hyde Park, N. Y.
FL — 4-9041, FL — 7-1775

## New York City, N. Y.

AD SERVICE COMPANY
*Typographic Service*
228 East 45th St.
New York 17, N. Y.

ALLBRO EQUIPMENT CO., INC.
*Construction and Industrial Machinery*
62 William St.
New York 5, N. Y.

*Compliments Of*
BENECO SALES CO.
38 Park Row
New York 38, N. Y.

BIGGS AND MOTTAT
67 Wall Street
New York City

HEADINGTON WINE & LIQUOR STORE
1133 Lexington Ave.
New York 21, N. Y.
F. Bono & A. H. Cappell

ARTHUR J. HENRICE
*Public Accountant and Tax Consultant*
*Bookkeeping Service — Tax Reports*
Office 985 Church St. Da. 306561

McAULIFFE AGENCY
90 John St.
New York

MUNCHHAUSEN BAR & GRILL
98 Third Ave.
New York 3, N. Y.
Centa Wolff, Prop.

*Compliments Of*
THE PARCO COMPANY

*Congratulations to the Graduates from*
PENDICO PRINTING CORPORATION
170 Varick Street
New York City

*Compliments Of*
PENN INDUSTRIES INC.

PHOTO MARKER CORP.
New York City, N. Y.

*Compliments Of*
WALTER G. RHONE
I Wall Street
New York, N. Y.

ROMBACH JEWELRY CO.
*Manufacturers of Fine Platinum & Gold Jewelry*
516 Fifth Ave.
New York 36 N. Y.

*Compliments Of*
IMMACULATE CONCEPTION CHURCH
Rev. Owen Doyle, Pastor

ZOCH, SHIELDS & CO.
*Members New York*
*& American Stock Exchanges*
20 Exchange Pl., N. Y. — WH-3-9570

## Ozone Park, L. I.

IDEAL FUEL OIL CORP.
*"Quality Fuel Oil"*
97-02 98th ST.
Ozone Park 16, N. Y.

## Queens Village, N. Y.

ANTUN'S RESTAURANT
*Facilities for Weddings & Banquets*
Queens Village, N. Y.
Ho. 8-6400

LEVINE BROS.
*Curtains and Drapes*
217-11 Jamaica Ave.
Queens Village, N. Y.

## Rockaway Park, N. Y.

STELLA MARIS COMMERCIAL HIGH SCHOOL
111-14 Ocean Promenade
Rockaway Park, N. Y.
Sisters of Saint Joseph

## Rockville Centre, L. I.

HAYES OLDSMOBILE
242 Merrick Road
Rockville Centre, New York
Ro. 4-3000

MOLLOY COLLEGE FOR WOMEN
1000 Hempstead Ave.
Rockville Centre, N. Y.

*Compliments Of*
SISTERS OF INFANT JESUS
MERCY HOSPITAL
Rockville Centre

## Rosedale, N. Y.

PARKWAY PHARMACY
*The Rexall Store*
243-08 Merrick Rd., Rosedale, L. I., N. Y.
Prompt Delivery — La. 8-5060

ROSE'S SUPERETTE
*Italian American Groceries*
243-04 Merrick Rd., Rosedale, N. Y.
La. 8-5528

## St. Albans, N. Y.

MARCONE LUMBER CO.
*"Home Owners Yard"*
205-40 Linden Blvd., St. Albans, N. Y.
LAurelton 5-0909

SAINT PASCAL BAYLON
St. Albans
*The Parish with the new High School*

## Valley Stream, L. I.

BILL'S GARAGE
William Seidler, Prop.
709-11 W. Merrick Rd., Valley Stream
Curtiss 5-6700

R & M SERVICE SHELL STATION
46 Roosevelt Ave. & Cochran
Valley Stream
*All Kinds of Auto Repairs*

SHIELD'S LIQUOR SHOP
Bechmann and Wischhusen
19 West Merrick Rd.
Valley Stream, L. I.

VALLEY STREAM FLOORING CORP.
201 S. Franklin Ave.
Valley Stream, L. I.
Thos. G. Brown & Henry Bidnick

GEORGE A. WOLF
169 Valley Stream Blvd., Valley Stream
*Plumbing Heating Jobbing Sewer Connections*
VAlley Stream 5-5469

## Wantagh, L. I.

CHERRYWOOD SHELL
*Dealer Shell Petroleum Products*
Wantagh & Jerusalem Ave's.
Wantagh, L. I., N. Y.

DURO CONSTRUCTION CO.
*Concrete Construction*
797 Park Drive
Wantagh, N. Y.

## Washington, D. C.

*Welcome to Washington and the*
LA FAYETTE HOTEL
16th & Eye Sts., N. W.
G. H. Parrish pres., E. W. Norvell ,manager

## Westbury, L. I.

CARBONE AND MOLLOY
*Insurance – Real Estate*
346 Maple Ave.
Westbury, N. Y.

EDWARD & SON
*Diamond and Jewelry Co.*
254 Post Ave.
Westbury, N. Y.

FRANK ESPOSITO CONTRACTING CO.
562 Grand Ave.
Westbury, L. I., N. Y.
ED – 3-2787

M. J. KNIPFING & SON'S INC.
Est. in 1903 "L. I. Oldest Ford Dealer"
265 Post Ave., Westbury, N. Y.
ED – 3-1200

MAJESTIC MARKET
159 Post Ave.
A. Krupp
Ed. 3-0140

MONTE PLASTERING CO.
Corr. Main & Swalm Sts.
Westbury, N. Y.
Ed. 3-2410

SAINT BERNARDS CHURCH
Rev. Thomas J. O'Brian, Pastor

SEYMOUR'S
Department Store
*"Dependable Merchandise"*
Westbury, N. Y.

## West Hempstead, L. I.

CHERRY VALLEY DAIRY
A. McMonigle
*Milk and Milk Products*
Iv. 9-2988, West Hempstead

JACKOVES LIQUOR STORE
West Hempstead, N. Y.
Iv. 9-5133

MUTUAL ENGRAVING CO.
Iv. 6-2996
491 Hempstead Ave., West Hempstead
*Wedding Invitations – Stationery*
*No Order too Small – No Order too Large*

RICE'S AUTO PAINTING, GLASS & SEAT COVERS
191 & 228 Hempstead Turnpike
West Hempstead, L. I.
Iv. 3-1400

## Williston Park, L. I.

ED'S SHELL SERVICE STATION
Hillside & Collins St.
Williston Park, N. Y.
Pi. 6-9272

JAHN'S ICE CREAM PARLOUR
*Herricks Shopping Center*
406 Hillside Ave.
Williston Park, L. I.

*Janitor Specialists*
STANDARD SERVICE CO.
376 Feather Lane
Williston Park, N. Y.

WILLISTON PARK T.V. & RADIO, INC.
300 Hillside Ave.
Williston Park, L. I.
Pi. 6-1919

THE FALVEY FAMILY

## Woodside, N. Y.

BORO ELECTRONICS INC.
6918 Roosevelt Ave.
Woodside
HA 6-9718

A FRIEND

A FRIEND OF SACRED HEART

FRANCIS C. GANNON

ANTHONY GRACE

*Compliments Of*
CARLETON S. HARLOFF

*Compliments Of*
THE HARRINGTON FAMILY

CHARLES P. HOMANN INC.

R. L. HUMMEL

LENMAN CONSTRUCTION CO., INC.

MR. AND MRS. L. LONDAHL-SMIDT

D. REINER INC.

*With Best Wishes from*
MARTIN E. SEGAL & CO., INC.

GEORGE J. SPRINGER

STANLEY'S COCKTAIL LOUNGE

# Business Sponsors

Best Wishes —
Seniors of 1957
*Compliments Of*
A FRIEND

*Compliments Of*
A FRIEND
*Compliments Of*
A FRIEND

FLORA ALBANO D.D.S.

JOHN F. BOTHMELL

*Compliments Of*
BRICK'S DELICATESSEN

*Compliments Of*
HENRY CAPLAN

*Compliments Of*
JOHN DUFFY
Attorney at Law

JOHN FLAPPEL

DR. MURRAY GESSNER

*Compliments Of*
DR. MICHAEL L. GIULIANO

WARREN L. HAMBURGER

ISLAND CLEANERS

*Compliments Of*
THEODORE L. JERROLD D.D.S.

HOWARD KUEHN

DR. AND MRS. MANNING

Congratulations
To Our Graduates
From the Members of
S.H.A. MARYANETTES

MERKEL MEATS
With Everyone's approval
at better food stores everywhere

*Compliments Of*
JOHN M. REISERT

RIDGEDALE TAVERN

R. C. WILLIAMS & CO., INC.

*Compliments Of*
J. A. WINTER & CO.

## Astoria

ABCO TELEVISION REPAIRS
Expert Workmanship
As. 8-8730

MARTINS APPLIANCE SERVICE
TV and Air Conditioning
30-83 31 Street, Astoria
As. 8-8686

## Babylon

JAMES J. FLYNN
Real Estate
365 Sunrise Highway, Babylon
MOhawk 1-4545 MO. 5-0745

JOSEPH L. SCOTT
Insurance & Real Estate
365 Sunrise Highway, West Babylon
MOhawk 9-7575

## Baldwin

*Compliments Of*
ASSOCIATED FOOD STORE
Island Market Center, Inc.
32 Sunrise Highway, Baldwin

BALDWIN FOOD MARKET
Fancy Fruits, Vegetables & Groceries
72 No. Grand Avenue
BAldwin 3-5051

BALDWIN WINE & LIQUOR STORE
71 South Grand Avenue
Baldwin, New York

BELL-RAY SERVICE STATION
Grand and West Seaman Avenue
Baldwin, New York

THE BOYER PRESS
127 Merrick Road Baldwin 3-5646
Business and Social Printing and Engraving

CARROLL'S PHARMACY
Grand and Stanton Avenues
Baldwin, L. I.
Ba. 3-2230

CENTRAL TYPEWRITER CO.
33 North Grand Avenue
Baldwin
Long Island

COLONNA'S SERVICE STATION
Joseph Colonna, Prop.
Merrick Road and Milburn Avenue
BAldwin 3-5150

CROCINI'S RESTAURANT
*Quality Service Is Our Motto*
2157 N. Grand Avenue, Baldwin
BAldwin 3-9748

JACK CURRAN MUSIC CO.
*"Everything in Music"*
59A No. Grand Avenue
BAldwin 3-5584

DODGE-TAYLOR, INC.
*Heating and Air Conditioning*
49 S. Grand Avenue, Baldwin
BA. 3-0650

AL DONNER & SON
*Prime Meats and Poultry*
196 North Grand Avenue
Baldwin, New York

DUERK BROTHERS INC.
*Mens' and Boys' Wear*
40 North Grand Avenue
Ba. 3-7765

ELEANOR'S BEAUTY SALON
Marguerite Riege, Hair Stylist
IA West Stanton Avenue
Baldwin 3-9328

GIBSON'S SERVICE STATION
Tires-Tubes-Batteries-Accessories
Merrick Road (cor. Lakeside Drive)
Official Inspection Station

FRANCIS D. GILLIES
*Guild Optician*
4 So. Grand Avenue, Baldwin
BA. 3-6950

GUS'S MARKET
Prime Meats – Poultry and Poultry in Parts
78 No. Grand Avenue
Baldwin 3-7785

HARMONY
Slip Covers-Drapes-Fabrics by the Yard
70 Merrick Road, Baldwin
BAldwin 3-1597

HIGH GRADE MARKET
Wallace Beers, Prop.
*Prime Meats*
*Poultry & Frozen Foods*

JOHN'S MARKET
*Prime Meats and Poultry*
Barbequed Chicken – Chicken Parts
56 N. Grand Avenue

LOFT ESTATES REALITY
258 Merrick Road
Baldwin, Long Island
BAldwin 3-2551

MR. MANGER
1 Parkview Place
Baldwin, New York
*Greeting Cards & Wrappings*

MARX BAKE SHOP
*Swedish Baking a Specialty*
329 North Grand Avenue
Baldwin 3-4610

NASSAU RX CHEMISTS
Baldwin, New York
South Grand & Corner Merrick Road

THE PINK CANARY
*Our Specialty Ice Cream Cakes*
72 N. Grand Avenue, Baldwin
BAldwin 3-4344

*Compliments Of*
PURCELL'S LIQUOR STORE
Sunrise Highway
Baldwin, Long Island

RITE-SERVICE
FUEL OIL & COAL CO., INC.
73 North Grand Avenue
Baldwin, N. Y.

ROBERT HAIR STYLIST
Formerly of Best & Co. 5th Ave., N. Y.
72 E. Merrick Road
Baldwin, N. Y.

FRED ROZZI
Early American Furniture
216 North Grand Avenue
BAldwin 3-3840–4962

SILVER LAKE GARAGE
710 Merrick Road
Baldwin, L. I.

R. A. STAHL – JEWELER AND OPTICIAN
*Established in* 1924
91 S. Grand Avenue, Baldwin
BAldwin 3-1614

THORO RADIO & TELEVISION SERVICE
13 North Grand Avenue
Baldwin, L. I.

THORO T.V. SERVICE
No. Grand Ave., near R. R. Station
BA. 3-9339
Baldwin, N. Y.

TRI-COUNTY DRY CLEANERS
*All Work Done on Premises*
124 Merrick Road (Old P. O. Building)
BAldwin 3-5626

J. A. WEISS
SHELL SERVICE STATION
*General Auto Repairing*
Seaman Ave. and St. Luke's Place

JACK WELSH'S SERVICENTER
Westminister Road & Grand Avenue
Baldwin, N. Y.
BAldwin 3-9718

*Compliments Of*
WICK'S FLORIST INC.
North Grand Avenue
Baldwin, L. I.

WINDS
*Ladies & Childrens Apparels*
78 Merrick Road
Baldwin, N. Y.

## Bellmore

JOHN FISTER
*Plumbing & Heating, Inc.*
SUnset 5-1099
pumps installed, gas heating, jobbing

*Compliments Of*
BELLMORE MEAT MARKET
Charles F. Mayer

SCHUST AUTO SERVICE
John Schust, Prop.
Newbridge & Jerusalem Rds.
No. Bellmore, L. I.

## Bellrose

ASHDOWN
De Soto – Plymouth
Bellrose, N. Y.

BELLROSE BAKERY
*Known for Quality*
246-03 Jamaica Avenue
Bellrose, N. Y .

BELLROSE PHARMACY
John G. Welsch, Ph. – James A. Draper
Jamaica Avenue, Cor. 247 Street
Fieldstone 7-3866

CHARLOTTE'S FLORIST
*Flowers and Gifts for all occasions*
245 – 05 Jamaica Avenue
Fieldstone 7-8607

COMMONWEALTH PHARMACY
F. J. Gerken, Ph. Ch.
Cor. Commonwealth Blvd. & Jericho Tpke.
Floral Park 4-2096

GULF STATION
246 – 02 – 06 Jamaica Avenue
Bellrose, L. I.

LARRY & JACK HARDWARE
*Housewares, gifts, plumbing & Elect. supp.*
246 – 02 – 06 Jamaica Avenue
Primrose 5-3505

PARRINI'S CORNER DRUG STORE
244-18 Jamaica Avenue
Cor. 245 Street, Bellrose
PRimrose 5-2087

## Bethpage

GARRETT BROS. AUTO PARTS
145 Stewart Avenue
Bethpage, N. Y.
Cor. Hempstead Tpke. & Stewart Ave.

*Compliments Of*
WOLFIES
*Wholesale Brake & Clutch*
595 Hicksville Road
Bethpage, New York

## Brooklyn

DR. FRED T. BEAN DENTIST
1 Smith Street
Brooklyn, New York

BILL'S TEXACO S. S.
1741 Bushwick Avenue
Brooklyn, New York

CHASE FLOWER MART
477-86 Street
Brooklyn, New York

WILLIAM A. McKAIGNEY
*Real Estate*
236 Flatbush Avenue
Brooklyn 17, New York

ANDREW J. MEYER INC.
*Wholesale Confectionery*
3003 Avenue M
Brooklyn 10, N. Y.

A. C. PALUMBO
Murray Manufacturing Corp.
1250 Atlantic Avenue
Brooklyn 16, N. Y.

JAMES F. SEGRIFF
*Painting and Decorating*
Brooklyn – Applegate 7-9046
Long Island – General 2-6558

## Carle Place

ONE OAK DAIRY INC.
357 Old Country Road
Carle Place, N. Y.
EDgewood 3-0025

## Cedarhurst

ARTHUR COPELAND
*Cleaners & Dyers*
140 Grove Avenue
Cedarhurst, L. I.

NIC MANNION
568 Broadway
Cedarhurst

## East Meadow

FRANK'S POULTRY FARM
1408 Jerusalem Ave.
East Meadow, L. I.
Mr. and Mrs. Leo Frank

FRED'S DELICATESSAN
21-02 Fulton Ave.
East Meadow, L. I.
IV. 1-9566

HARRAN TRANSPORTATION CO.
1417 Jerusalem Ave.
East Meadow, N. Y.
Su. 5-0599

JOANNE CLEANERS
349 Newbridge Road
East Meadow, L. I.
Sunset 5-0599

MEADOW BRIDGE PRIME MEATS
Meat – Poultry – Provisions
355 Newbridge Road
Su. 5-2646

ROPAGE PHARMACY
497 Newbridge Road
East Meadows, L. I.
Su. 5-4030

## East Rockaway

EDWIN C. GERRITY, INSURANCE
175 Carman Ave.
East Rockaway, L. I.
Ly. 3-6784

RENOWN MARKET
49 Main Street
East Rockaway, N. Y.
Ly. 9-6118

## East Williston

BEAU GESTE CLEANERS, INC.
*Herrick Shopping Center*
414 Hillside Ave.
E. Williston, L. I.

STAAB'S HARDWARE, INC.
*Television – Appliances – Paints*
*Tools and Garden Supplies*
Edgewood 3-0220 181 Post Ave.

## Elmhurst

RUPPEL'S MARKET
91-18 Corona Ave.
Elmhurst, N. Y.

## Elmont

ARGO SWEET SHOPPE
L. & L. Bleefeld – FL. 4-9752
490 Elmont Road
Elmont, New York

HERMAN HEART REALTY CORP.
237-13 Linden Blvd. Elmont, CU 5-8224
*We Solicit Your Listing*

PIUS O. MISSIG
21 Meacham Ave.
Elmont N. Y.
*Electrical Contractor* – FL 4-6156

SAGLE-MANOR BEER DISTRIBUTORS
970 Hempstead Turnpike
Elmont, N. Y.

STOP "20" DINER
*"Where every bite is a delight"*
Elmont, N. Y.
Fl. 4-9759

TUDOR HARDWARE
790 Elmont Road
Elmont, L. I.
Henry Eisdorfer, Prop.

TURNER'S SERVICE STATION
*Mobilgas and Lubricants, Dealer*
Covert Ave. and Hempstead Tpke.
Elmont N. Y.

## Floral Park

PETER H. BENSON
*Realtor*
*Buy or sell with confidence*
FL. 2-8155

CARLSTAN INSURANCE SERVICE
256-02 Hillside Ave.
Floral Park, N. Y.
Fl. 3-6450

CLARE'S DELICATESSEN
152 Tulip Ave.
Floral Park, N. Y.
FL 4-5960

COLONIAL GALLERIES
139 Tulip Ave.
Floral Park, N. Y.
FL 4-4455
*Furniture-Draperies-Upholstering-Rugs*

COVERT TAILOR'S AND FURRIER'S
51 Covert Ave.
Floral Park
*We Call And Deliver*

*Compliments Of*
JOHN P. DREWERS
Floral Park, N. Y.

*Electricians*
Safe 220 Volt Systems Installed
SCHEIDELER – ELECTRIC
Fl. 4-1666

FLORAL PARK FLORISTS
61 Atlantic Ave., opp. L.I.R.R. Station
Floral Park, N. Y.
Fl. 4-8024

FOOK YEE
AND LAUNDRY
138 Plainfield Ave.
Floral Park, N. Y.

HARRY AND BILL'S
*Soda – Lunch – Candy*
175 Tulip Ave.
Floral Park

HARRY HEITHAUS PLUMBING AND HEATING
81 - 16 Langdale Ave.
Floral Park, L. I.
Fl. 4-1637

*"Your Friendly Greeting Card Girls"*
KATHY AND FRAN MAY
364 Carnation Ave. Floral Park
Fl. 2-3295

LAUNDERWELL
192 Jericho Tpke.
Floral Park, N. Y.

JOHN MEYERS, DELICATESSEN
374 Tulip Ave., Floral Park, N. Y.
Fl. 4-0676
*Home Made Salads – Home Cooking*

Wm. MOCKAWETCH, FLORIST
Greenhouses near Jericho Tpke.
New Hyde Park, New York
Floral Park 4-1702

NUZZI FUEL CO.
*Fuel Oil – Oil Burners*
377 Jericho Tpke.
Floral Park, L. I.

PARK MANOR SERVICE STATION
Covert and Marshall Aves.
Floral Park, N. Y.
Fl. 4-9466

PINE'S
*Teens and Womens*
*Sportswear and Accessories*
155 Tulip Ave., Floral Park

ROBERT'S FRENCH DRY CLEANERS
*We Operate Our Own Plant*
*One Day Service*
173 Tulip Ave. Fl. 4-2409

ROCHE PHARMACY
Matthew Roche, Pharmacist
217 Jericho Tpke.
Fl. 4-0521 Floral Park

DELICATESSEN
Charles and George Steffens
277 Jericho Tpke., Floral Park
*Fine Catering and Home Cooked Foods*

STYLE FRENCH CLEANERS
242 Jericho Tpke.
Fl. 4-5150
*"Free Pick-Up & Delivery Service"*

TAILOR – CLEANING – PRESSING
129 Tulip Ave.
Floral Park, N. Y.
Fl. 2-9761

TULIP LIQUORS
143 Tulip Ave.
Floral Park, N. Y.
Fl. 4-4575
*Free Delivery*

VITA'S PHARMACY
Frank A. Vita, B.S.
*Formerly Ramees Drug Store*
124 Tulip Ave., Floral Park
Fl. 4-0160

## Franklin Square

ARTHUR'S LIQUOR STORE
765 Hempstead Turnpike
Franklin Square, N. Y.
Fl. 2-5200

CANARYLAND
*Birds, Tropical Fish and Supplies*
1039 Hempstead Tpke.
Franklin Square, N. Y.

DRUG FAIR
775 Hempstead Tpke.
Franklin Square, N. Y .
Fr. 5-7411

HERMAN'S – TOWNE KOSHER
Catering, Delicatessen and Restaurant
372 Hempstead Tpke., Franklin Square

KRAUSS FUNERAL HOME
1097 Hempstead Tpke.
Franklin Square, N. Y.
Fi. 7-0244

MODERN SHOE REPAIRING
C. DelBuono and A. Savastio Props.
366 Hempstead Tpke.
Franklin Square, N. Y.

SCHEBLEIN BROS. BAKERY
*Cakes for All Occasions*
185 Franklin Ave.
Franklin Square, N. Y.

FRED SCHILLING & SON
322 Hempstead Tpke.
Franklin Square, N. Y.
Fl. 2-7272

WEILER BRUSH COMPANY, INC.
472 Franklic Ave.
Franklin Square, N. Y.
Karl E. Weiler, Pres.

## Freeport

BEIERS ICE CREAM PARLOR AND LUNCHEONETTE
30 West Merrick Rd.
Freeport, L. I.

BERKLEY PHARMACY
296 North Main St., Freeport
Fr. 8-5665
Free Delivery

BERMAN'S REAL ESTATE
69 W. Sunrise Highway
Freeport, N. Y.
Fr. 8-1600

CARSON'S STUDIO
*Professional Photography*
70 South Grove St.
Freeport, N. Y.

COMMUNITY DELI
*Under New Management*
453 N. Main St.
Freeport, N. Y.

"DAPPER DAN"
Cleaners – Shirts, Launderers
77 S. Grove St., Freeport, N. Y.
Fr. 8-9533

EMBASSY COVER CO.
*Distinctive Auto Seat Covers*
Freeport, Mineola, Lynbrook

GROVE STATIONERY STOER
43 So. Grove St., Freeport, N. Y.

R. HUNGERFORD
*Funeral Director*
Freeport, N. Y.

KELLY, HYMAN, AND DEELEY, ESQS.
Freeport, N. Y.

LEES OPTICIANS
Richard Ferguson, Optician
75 W. Sunrise Highway
Freeport, N. Y.

ADOLPH LEVY & SONS
98 – 100 So. Main St.
Freeport, N. Y.
Est. – 1884

MERRICK BEVERAGE CO.
40 East Merrick Road
Fr. 9-3456

MOUNTCASTLE'S LIQUOR STORE
347 So. Grove St.
Freeport, N. Y.

ROSE, YOUR HAIRDRESSER
Next to Viebrocks
39 Church St.
Freeport N. Y.

THE TOWN CLEANER AND DYERS
*Cleaners, Tailors and Dyers*
28 So. Grove St.
Fr. 9-2487

*Tuxedos for Hire*
GEORGE – STANLEY
17 W. Sunrise Highway
Freeport, N. Y.

HARVEY VOGEL MANUFACTURING CO.
403 S. Main St., Freeport, N. Y.
*Short Run Dies*
*Small Lot Stampings*

## Garden City

ADELPHI CLEANERS AND TAILORS
328 Nassau Blvd. South
Garden City, N. Y.
Best Wishes

ADELPHI CLEANERS
328 Nassau Blvd., Garden City
Prop. – George A. Nickson

ADELPHI DELICATESSEN
*Home Made Salads – Meats – Desserts*
*Ice Cream*
351 Nassau Blvd. So., Garden City
Free Deliveries

*Compliments Of*
ADELPHI GARAGE

ALLIE SERVICE STATION
Policy; – Intergrity – Satisfaction
Accommodation
130 N. Franklin St.
Garden City, L. I.

ARISTA FURS
*Repairing and Remodeling*
937 Franklin Ave., Garden City
Pi. 7-0185

BARBATSULY BROS. – FINE FURS
*Repairing and Remodeling*
1046 Franklin Ave.
Garden City, N. Y.

BEAU MART BEAUTY SALON
100 A – 7 St.
Garden City
Pi. 7-5280

BESTEVER CLEANERS
184 Seventh St.
Garden City, N. Y.
Pi. 7-5505

BULKLEY & HORTON CO.
*Realtors*
721 Franklin Ave., Garden City
Pi. 6-5400 – 5448 – 5449

CANIVAN BROTHERS, INC.
*Building Repairs*
166 Seventh St.
Garden City

THOMAS F. CORROON AGENCY
*All Forms of Insurance*
101 Seventh St., Garden City, N. Y.
Pi. 2-6800

DEPENDABLE MEAT MARKET
45 New Hyde Park Road
Garden City, N. Y.
*Free Delivery*

ALLAN DOYLE
*Realtor*
171 7St. -- Pi. 6-1563
Garden City

D TREX DRIVE IN CLEANERS
25 Nassau Blvd., Garden City, N. Y.
*Shirt Launderers – Fur Storage Vault*

FERRARO FOOD MARKET
162 7 St. Garden City, N. Y.
*Free Delivery*
Even Hempstead

THE FRANKLIN RESTAURANT
Franklin at Sixth St.
Garden City
Pi. 2-3611

"THE FRIENDLY BUTCHERS"
18 Nassau Blvd.
Garden City South, N. Y.
Iv. 6-1133

*Compliments Of The*
GARDEN CITY HAND LAUNDRY
16 Nassau Blvd. So.
*15% off for Cash and Carry*

GARDEN CHOP HOUSE
9 Nassau Blvd.
Garden City So., N. Y.
*Fine Food and Liquors*

GARDEN CITY FLORIST
173 Seventh St.
Garden City, New York
Pi. 7-2121, Pi. 7-2122

GARDEN CITY GULF
7th and Franklin
Garden City
Pi. 7-1400

THE GARDEN CITY MUSIC CENTER INC.
Corner Franklin Ave. at 7th St.
Garden City, N. Y. – Pi. 7-2211

GARDEN CITY SHOE SHOP
178 7th St.
Garden City, N. Y.
Joseph Penola, Prop.

GARDEN POULTRY FARMS
174 7th St.
Garden City, N. Y.
Pi. 7-1233

GARDEN SWEET SHOPPE
61 New Hyde Park Rd.
Garden City
*Stationery – Cigars – Greeting Cards*

HAMBURGER EXPRESS
*Finest Hamburger ever Created*
176 7th St.
Garden City

HAPPY WALK, INC.
Stride Rite Shoes
927 Franklin Ave., G. C.
Pi. 6-4784

HARPER METHOD BEAUTY SALON
109 Seventh St.
Garden City, N. Y.
Pi. 6-9454

HUBBELL, KLAPPER AND HUBBELL
*Real Estate*
65 Hilton Ave.
Garden City, N. Y.

JOHN F. HILL
*Optometrist*
945 Franklin Ave., Garden City
Pi. 6-0992

JACK AND JILL SHOPPE
313 Nassau Blvd.
Garden City Co., N. Y.

KEATING AND COMPANY
*Fine Jewelry*
984 Franklin Ave.
Garden City, N. Y.

KLIPP'S PHARMACY
825 Franklin Ave.
Garden City, N. Y.
Pi. 6-0985

LONG ISLAND TRUST COMPANY
Garden City, Great Neck
East Garden City, Stewart Manor

LOU'S TAILORING
Tuxedos To Hire
48 New Hyde Park Road
Garden City, L. I.

MARCEL FROM PARIS
169 Seventh St.
Garden City, N. Y.

MALONEY'S WINES AND LIQUORS
265 Nassau Blvd.
Garden City, So.
Iv. 1-6506

MICHAEL'S SHOE STORE
289 Nassau Blvd.
Garden City, N. Y.
Iv. 3-5933

ST. ANNE'S HIGH SCHOOL CLUB
Garden City, N. Y.
Rev. Thomas J. Colgan
Rev. David G. Farley

*Compliments Of*
ST. JOSEPH'S C.Y.O. GIRLS
BASKETBALL TEAM

TELFEYAN CARPET CO.
Sales, Broadlooms and Rugs
Service, Cleaning and Repairing
108 Seventh St. – Pi. 7-1505

TERVO'S HOBBY CENTER
*Arts – Ceramics – Photo – Model Supplies*
14 Nassau Blvd.
Garden City, L. I.

U. S. CLEANERS AND DYERS
259 Nassau Blvd. Iv. 3-8585
*Expert Cleaning and Tailoring*
*Free pick up and Delivery*

WILLIAMSON PAINT AND WALLPAPER CO.
994 Franklin Ave.
Garden City
Pi. 2-3199

## Glen Cove

C. O. CROFT & CO. – PHARMACISTS
47 School Street, Glen Cove
Gl. 4-0054, Est. 1902

ROGER'S PAINT POT
*Paints and Painters Supplies*
3 West Glen St.
Glen Cove, N. Y.

## Great Neck

DOCTOR A. D. MOLLIN, DENTIST
625 Middle Neck Road
Great Neck, L. I.

## Hempstead

*Compliments Of*
GIUSEPPEE'S RESTAURANT

THE AIR SUPPLY CORP.
19 West Columbia Street
Hempstead
Charles W. Miller

ASSOCIATED FOOD STORE
312 Jerusalem Avenue
Hempstead

I. R. BALL
LIBERTY ELECTRICAL SUPPLY CORP.
63 Grove Street
Hempstead

BROWNE'S BUSINESS SCHOOL
100 Main Street
Hempstead, N. Y.
Ivanhoe 3-9280

BROWNS
*Jewelers & Silversmiths*
249 Fulton Avenue
Hempstead, N. Y.

CALDERONE THEATRE
145 N. Franklin Street
Hempstead, N. Y.

CATHEDRAL SERVICE STATION
General Repairs – Tires and Tubes
Body Work and Painting
Washing and Simonizing

COOKY'S RESTAURANT
Hempstead – Brooklyn

THE CUSTOM CLEANER
*Spot Cleaning – Tailoring and Dyeing*
191 Baldwin Road
Ivanhoe 1-7150

*A Distinctive School of Dancing*
DE SYLVA DANCE STUDIO
138 Columbia Street, Hempstead
Ivanhoe 3-6122

D. Z. PAINT & HARDWARE CORP.
*Keystone Paint and Varnish Products*
231 Jerusalem Avenue
Ivanhoe 3-6410 We deliver.

FAIRVIEW CLEANERS
731 Fulton Avenue
Ivanhoe 1-8255 Hempstead
*"For the best in cleaning."*

JOSEPH FELDIS & SON FLORISTS
265 South Franklin Street
Hempstead
Ivanhoe 3-6984

W. T. GRANT & CO.
Hempstead, N. Y.

GOMEZ SERVICE STATION
Hempstead Avenue and Long Drive
Hempstead, N. Y.

H. L. GROSS & BRO.
14 Main Street, Hempstead
*Perfect Diamonds*
*Microscopically Tested*

HANAN'S
51 Main Street
Hempstead, N. Y.
Ivanhoe 3-8780

*Serving Nassau County*
*Since* 1887
HEMPSTEAD BANK
Main Office: Hempstead, N. Y.

HEMPSTEAD OUTDOOR STORE
*Sporting Goods – Work Clothes*
5 North Franklin Street
Hempstead, N. Y.

THE HEMPSTEAD PHARMACY
P. S. Caruso
269 Fulton Avenue, Hempstead
Ivanhoe 6-9512

HEMPSTEAD SPORTS CENTER
*"Everything in Sporting Goods."*
273 Fulton Avenue
Hempstead, N. Y.

HEMPSTEAD WELDING COMPANY

HIGGIN'S & BECKETT OPTICIANS
Professional Building – Mid Island Plaza
Hempstead – Hicksville

HUB APPLIANCE CO.
Ivanhoe 3-8625
*Washing Machine Repairs*
*All Makes*

I. JANVEY & SONS
*Sanitary Specialties & Paper Products*
218 Front Street, Hempstead
Ivanhoe 9-9300

JESS WHITE
Same Day
Dry cleaning – Shirt Laundering
45 South Franklin Street, Hempstead

JIM'S SHELL STATION
Battery & Ignition Service – Lubrication
Cornor Greenwich St. and Jerusalem Ave.
Ivanhoe 6-9157 Hempstead

KEN'S MARKET
*Prime Meats – Fish – Poultry*
223 Jerusalem Avenue
Hempstead – Free Delivery

MALROSE SUPER SERVICE
*Your Neighborhood Amoco Dealer*
Ivanhoe 1-9434 – 300 Hempstead Avenue
Al Malamutt, Hank Goldman

McMAHON'S STATIONERY
8 Homan Blvd.
Hempstead, N. Y.
Ivanhoe 6-9299

MOLLINEAUX ASSOCIATES
57 Polk Avenue, Hempstead
Fuel Oil
Ivanhoe 3-9000

MOTTA'S ITALIAN DELICATESSEN
13 South Franklin Street
Hempstead, N. Y.
Ivanhoe 3-8328

NASSAU TERMINAL FLOREST
67 Nicholas Court
Hempstead Bus Terminal
Ivanhoe 9-7612

FRANK V. PANZARINO
*Plumbing and Heating Contractor*
148 Patterson Avenue, Hempstead
Ivanhoe 9-6110

*Compliments Of*
PARK LAKE PHARMACY
277 South Franklin Street
Hempstead, N. Y.

PETRANO HAIRDRESSER
151A Main Street
Hempstead
Ivanhoe 3-8430

PITRE MUSIC HOUSE, INC.
*Instruments – Accessories – Instruction*
89 Main Street, Hempstead
Ivanhoe 1-8380

PORTIA & RAY'S STATIONERY
221 Jerusalem Ave.
*Stationery – Greeting Cards – Toys*

PROPER-WALK SHOES, INC.
44 North Franklin Street
Hempstead, N. Y.
Iv. 6-9159

RAMEY HOSIERY
92 Main Street
Bus Terminal
Hempstead, N. Y.

*Compliments Of*
SAM'S DELICATESSEN
Hempstead, N. Y.

S. & D. LUNCHEONETTE
216 Henry Street
Hempstead, N. Y.
Ivanhoe 6-9242

STAFFORD'S
Athletic Equipment for All School Sports.
150 Jackson Street
Hempstead, N. Y.

STATE LAUNDRY CO., INC.
44 Newman Court
Hempstead, N. Y.

*Compliments Of*
THE VILLAGE LUNCHEONETTE
91 Main Street
Hempstead, N. Y.

KAY WESTMAN
*Real Estate*
Iv. 9-0928 — Iv. 6-1287

*Compliments Of*
JOHN A. ZOTTER'S DELICATESSEN
1131 Long Beach Road
Hempstead, N. Y.

## Hewlett

GRANT PARK SERVICE STATION
Auto Repairs — Lubrication
1784 Broadway
Hewlett, N. Y.

## Hicksville

*Compliments Of*
H. J. STOCK FUNERAL HOME INC.
132 Newbridge Road
Hicksville, N. Y.

*Compliments Of*
BROOKS STATIONERS INC.
224 Old Country Road
Hicksville, N. Y.

## Hollis

PURITAN CLEANERS
207 — 10 Hollis Avenue
Hollis
*Specializing in Wedding Gowns*

## Jamaica

Joseph Ficher
JOE'S DELICATESSEN
Jamaica Avenue
Jamaica, N. Y.

LEE'S
Cold Beer Distributors
109th Avenue & New York Blvd.
Jamaica, N. Y.

THE NEW YORK PLUMBERS
SPECIALTIES CO., INC.
156 — 02 Liberty Avenue
Jamaica 33, N. Y.

## Lakeview

CREST PHARMACY
Marvin Rabekoff
617 Woodfield Rd.
Lakeview, N. Y.

ELASTIC STOCKINGS
Made to Order
Newly Manufactured
Lakeview, L. I.

ROOCHVARGS PHARMACY
Woodfield Rd. at Eagle Ave.
Phone Iv. 3-8067
*Prompt Delivery*

TIME CLEANERS
*Garments expertly cleaned*
Lakeview, L. I.

## Lawrence

FALCARO'S BOWLING PENINSULA
Rockway T'npke.
Lawrence, N. Y.

F, LEE WOODLEY
*Real Estate Appraiser, Court Testimony*
369 Central Avenue
Lawrence, N. Y.

## Levittown

JOHN HASLER, OPTOMETRIST
44 Division Avenue, Levittown
Pershing 1-3240
*Eye Examinations*

HUBBELL DISTRIBUTORS
*Typewriters — School Supplies*
54 Division Avenue, Levittown
Pershing 1-4025

ORANGE FRONT PAINT & WALLPAPER
SUPPLY CO.
224 Front Street, Hempstead
3114 Hempstead Turnpike
Levittown, N. Y.

TERMINAL DRUGS
(LA FALEE CHEMISTS INC.)
37 — 11 Hempstead Turnpike, Levittown
Pershing 1-7120

## Locust Valley

ARTHUR RINGEWALD
*Real Estate*
Piping Rock Road
Locust Valley, N. Y.

## Long Island City

L. I. CASKET & BOX CO.
36 - 03 Greenpoint Avenue
Long Island City, N. Y.
Exeter 2-6270

Gail,
Best of luck in the future & hope we will be together next year and have as much fun as we had.
Diane

## Lynbrook

A & B ESSO SERVICENTER
Between Franklin and Hempstead Avenues
Lynbrook, N. Y.

ATLANTIC PHARMACY
Lynbrook

FRANK J. BECKER
*General Insurance*
54 Forest Avenue
Lynbrook, N. Y.

BILMAR BUSINESS SERVICE
461 Atlantic Avenue
*Addressing – Mailing – Mimeographing*
Lynbrook 9-2053 – 2054

EDWARD K. DUPLESSIS
4 Atlantic Avenue, Lynbrook
*Fire, Life, Casulty Insurance*
Lynbrook 9-7199

Best Wishes
FLINCH & BRUNS
Lynbrook, N. Y.

GALLOPINI JEWELERS
373 Sunrise Highway
Lynbrook, N. Y.
Lynbrook 9-4569

HOUSE OF SALTER
SALON OF BEAUTY
212 Hempstead Avenue
Lynbrook, N. Y.

HERMAN'S GARAGE INC.
274 – 276 Merrick Road
Lynbrook, N. Y.
Lynbrook 9-3204

LOWE FURNITURE, INC.
315 Merrick Road
Lynbrook, N. Y.
Lynbrook 3-8600

LOUIS OKLAND, INC.
88 Atlantic Avenue
Lynbrook, N. Y.
Lynbrook 9-2376

PARK CLEANERS & DYERS CORP.
51 Sunrise Highway
Lynbrook, N. Y.
Lynbrook 9-3894

## Malverne

ASSOCIATED FOOD STORES
344 Hempstead Ave.
Malverne, N. Y.

DR. FRANK H. BIEMER
Dentist
257 Hempstead Ave.
Malverne, N. Y.

F & N MEAT PACKERS
345 Hempstead Ave.
Malverne, N. Y.
Lynbrook 9-9635

GENE KRAUS
*Fine jewelry and watch repair*
344 Hempstead Ave.
Malverne, L. I.

GERONIMO SHOE & ZIPPER REPAIR
24 Church St.
Malverne, N. Y.
Pick Up and Delivery – Ly. 9-7845

GIFT LORE
304 Hempstead Ave.
Malverne, N. Y.
Ly. 9-3377

HARRY J. LEE D.D.S.
87 Park Boulevard
Malverne, N. Y.

LILY FRANS HAIRSTYLIST
352 Hempstead Ave.
Malverne, N. Y.
Ly. 9-7280

MALVERNE PAINT SUPPLY
366 Hempstead Ave.
Malverne, N. Y.
Ly. 9-1035

NORRIS SALES CO.
*Electrical Appliances and Repairs*
281 Hempstead Ave.
Malverne, N. Y.

PARK LIQUOR CORP. OF MALVERNE
320 Hempstead Ave.
Malverne, L. I. – L1788 – Ly. 9-0063
*Free Delivery*

PAT'S PRIME MEATS
32 Church Street
Malverne, N. Y.
Ly. 9-3876

RAY'S CAMERA SHOP
304 Hempstead Ave.
Malverne, N. Y.
Ly. 9-2764

ULICNY LANDSCAPING &
CONTRACTING
*Lawns, Gardens, Garages*
115 Wolf Avenue, Malverne
Lynbrook 9-8031

VIOLET BEAUTY SALON
*"The choice of smart women"*
36 Church Street
Malverne, N. Y.

## Massapequa

JOHN J. CLEARY
*Floorwaxing Service*
11 Lee Ct. Massapequa
PE — 1-8232

FORT NECK NATIONAL BANK
Massapequa-Massapequa Park
Seaford-Wantaugh-No. Bellmore
*Member Federal Deposit Insurance Corp.*

MASSAPEQUA MARKETS
*"The Friendly Markets*
Massapequa-Massapequa Park

## Merrick

KENNETH MICHAEL STORES, INC.
688 Merrick Avenue
Merrick, N. Y.

GEORGE C. KELSO, PHARMACISTS
38 North Merrick Avenue, Merrick
Freeport 9-3074

MIRACLE SHOE CENTER, INC.
2212 Sunrise Highway
Merrick
Mayfair 3-0186

SCOTT'S FABRIC SHOP
42 Merrick Avenue
Merrick, N. Y.
*Fabrics — Notations*

TOWN FURS
*Furs Made to Order and Ready to Wear.*
304 North Merrick Avenue
Merrick, N. Y.

## Mineola

BIG THREE MOVING AND STORAGE CO.
Mineola, L. I.
Pi. 6-2467

COURTESY CLEANERS
166 Jericho Turnpike
Mineola, N. Y.

EDWARD GOULD SALES CORP.
154 Mineola Blvd.
Mineola, N. Y. — Pi. 6-6403
Radio & TV. Appliances

KEARNEY BUSINESS MACHINES INC.
254 Mineola Blvd.
Mineola, N. Y. — Pi. 2-1171
*Typewriters and Adding Machines*

LAWTON SERVICE STATION
$400 Jericho Turnpike
Mineola, L. I.
Pi. 6-9488

MINEOLA BEVERAGE CO.
*For Beer or Soda*
Pi. 6-6026
*Weekly Home Delivery*

MINEOLA FUNERAL HOME INC.
190 First Street
Mineola, N. Y.
Pi. 6-1600

MINEOLA GARAGE
Old Country Road and Main Street
Mineola, N. Y.
Pi. 6-9654

PETROLEUM HEAT AND POWER CO., INC.
*Fuel Oil Burner Service*
240 Mineola Blvd.
Mineola, N. Y.

## New Hyde Park

ALTMANS DEPARTMENT STORE
Jericho Tpke. at Lakeville Rd.
New Hyde Park

BRADLEY AND EDWARD INC.
2000 Hillside Ave.
New Hyde Park, L. I.

DANCE ARTS STUDIO
2078 Hillside Ave., New Hyde Park
Ballet-Modern Jazz-Ballroom
*All Age Groups*

GELMANS LIQUOR STORE
900 Jericho Tpke.
New Hyde Park, N. Y.

GEORGES DELICATESSEN
2111 Hillside Ave., New Hyde Park
*Fine Cold Cuts and Salads*
Pi. 6-7912

HILLSIDE HEIGHTS LAUNDROMAT
2048 Hillside Ave.
New Hyde Park, N. Y.
Fl. 4-3190

JIM AND JOES
2207 Hillside Ave.
New Hyde Park
*Stationary Luncheonette*

JIMS SERVICE STATION
Lakeville Road
New Hyde Park, N. Y.

J. NICHOLAS KRUG AGENCY INC.
*Complete Insurance Service*
635 Jericho Turnpike
New Hyde Park, N. Y.

LAKEVILLE WINES AND LIQUORS, INC.
271-19 Union Turnpike
New Hyde Park, N. Y.

MALVESE MOWERS AND EQUIPMENT, INC.
Jericho Turnpike
New Hyde Park, L. I.

PART AUTO SERVICE
Angelo De Nicola
140 Lakeville Road
New Hyde Park, N. Y.

PILGRIM PHARMACY
1598 Hillside Ave. at New Hyde Park Road
New Hyde Park, L. I.
Fl. 4-7952

DOCTOR MATTHEW PUPILLA D.D.S.
2 Kent Road
New Hyde Park Manor, L. I.

## Elizabeth, N. J.

SHARKIE'S TRUCKING SERVICE
829 Newark Ave., Elizabeth, N. J.
N. Y. Phone Wo. 2-7492
Eliz. Phone El. 2-5905

## New York

THE HILLSIDE INN
*An All Season Vacation Resort*
Narrowsburg, N. Y.

N.Y.C. BENCO SALES CO.
38 Park Row
New York 38, N. Y.

G. J. BOZZONE, INC.
*Office Equipment*
104 Reade Street
New York 13, N. Y.

JOE CARROLL ORCHESTRAS
25 Vanderbilt Ave.
New York 17, N. Y.
Murry Hill 3-8441

CHAMPION LAUNDRY CORP.
456 West 55th St.
New York, N. Y.
CO. 5-8164

CLAYTON AND EDWARD
*Laboratory, Surgical and Hospital Supplies*
1259 Third Ave., New York, N. Y.

COMMERCIAL PLASTICS AND SUPPLY
630 Broadway Ave.
New York, N. Y.
GR. 7-5000

CORONA DAIRY PRODUCTS CO., INC.
*Butter — Eggs — Cheese*
450 Greenwich Street
New York, 13, N. Y.

MICHAEL DURSO
COPACABANA ORCHESTRA
*"Petticoats Of Portugal"*
New York, N. Y.

HEADQUARTERS TAVERN
174 Grand Street
New York, N. Y.
CA – 6-9250

S. F. PELLAS, INC.
104 Front Street
New York 5, N. Y.

## Oceanside

McDONALD MOTOR SALES CORP.
385 Long Beach Road
Oceanside, N. Y.

MERMOUNT SERVICE CENTER
Merrick Road and Mount Ave.
Oceanside, N. Y.
*Auto Repairs — Lubrication*

SULLIVANS WINE AND LIQUOR STORE
666 Merrick Road
Oceanside, L. I.
RO — 6-0828

WALTER C. ADLARD
*Insurance*
1 Gateway Center
Pittsburgh 23, Pa.

## Plainview

FILASKYS FARMS
*Fresh Fruits and Vegetables*
Route 25 A, Northern Blvd.
Old Brookside

GREEN BROOK FARMS
*Fresh Fruit and Vegetables*
Route 25A, Old Brookville
RO — 3-3664

NEAR YOU CAFE
*Italian American Cuisine*
Old Country and Oyster Bay Roads
Plainview, N. Y.

## Rockville Centre

BANK OF ROCKVILLE CENTRE
TRUST CO.
Village Ave., Merrick Road Rockville Centre
3259 Long Beach Rd., Oceanside

EMILE'S CANDIES
661 Merrick Road
Rockville Centre, L. I.
RO – 6-4402

JOHN HARRIS COMPANY, INC.
Moreton Farm
Rochester 11, N. Y.

H. MORMILE AND SONS FLORISTS
433 North Long Beach Road
Rockville Centre, N. Y.
RO – 6-7000

NASSAU SHOE REPAIR
147 North Park Ave., RO – 6-3561
Rockville Centre, L. I.
*Pick Up and Delivery*

JOHN P. STARIN
*Jeweler and Optician*
14 North Village Ave.
Rockville Centre, L. I.

THE WAGON WHEEL
634 Merrick Road
Rockville Centre, L. I.
RO – 4-6327

## Roosevelt

HERMAN TIEDEMANN
*Builder*
204 Ellison Ave.
Roosevelt, N. Y.
Fr. 9-0130

## Rosedale

COOPERMAN PHARMACY
*Rosedale's Oldest Pharmacy*
234rd Street and 144th Avenue
Laurelton – 8-5299

ROSEDALE PHARMACY, INC.
145-20 243rd Street
Rosedale, L. I.
Laurelton – 7-4888

SPETH PHARMACY
138-95 Francis Lewis Blvd.
Rosedale, N. Y.
Laurelton – 8-7780

TERRACE MARKET
*Choice Meats and Poultry*
144-10 243rd Street
Rosedale, L. I.

## Seaford

HAFF'S MOTOR SALES, INC.
3839 Merrick Rd.
Seaford L. I., N. Y.

## Sea Cliff

JOHN McGOWEN
*Excavating*
Sea Cliff, N. Y.
Gl. 4-3566

## Stewart Manor

COVERT DRUGS
98 Covert Avenue
Stewart Manor
FL – 4-1227 *We Deliver*

FELDMAN AND MEYER
60 Covert Ave.
Stewart Manor, L. I.
Delicatessen FL – 4-3238

BILL JENKENS MARKET
Butcher and Grocer
*Stewart Manors Oldest*
Fl. 4-1465

WILLIAM T. RHATIGAN
*Certified Public Accountant*
112 Argyle Road
Stewart Manor, N. Y.

STEWART MANOR PHARMACY
54 Covert Avenue
Stewart Manor, L. I.

STEWARD SPIRITS SHOP
84 Covert Ave.
Stewart Manor, N. Y.
License No. L-5249

## Uniondale

ARTIE'S CLEANERS
480 Jerusalem Ave.
Uniondale, L. I.

CHICCO'S INN
*Very Fine Food and Liquors*
1034 Front Street
Uniondale, L. I.

MARVIN A. CLARK
*General Insurance Broker*
Uniondale, L. I.
IV – 9-9235

THE COLONY CLEANERS
*Dry Cleaning and Dyeing*
1009 Front Street
Uniondale, L. I.

ERWIN'S MARKET
Pork Store
606 Jerusalem Ave.
Uniondale, L. I.

HENRY'S DELICATESSEN
426 Uniondale Avenue
IV – 3-7570

MAFFETONE BROS. BODY WORKS
*Automotive Repairing*
478 Jerusalem Avenue
Uniondale, L. I.

AL SCHNECK FLOOR COVERING CO.
445 Jerusalem Ave.
Uniondale, L. I.
IV – 3-6326

SPUHLER AGENCY – EST. 1912
*Real Estate and Insurance*
465 Jerusalem Ave.
Uniondale, L. I. – IV 3-9577

SUNNYSIDE LIQUOR STORE
*Fine Wines and Liquors*
443 Jerusalem Ave., Uniondale, L. I.
Thomas and Gertrude Hale

WALTER'S DELICATESSEN
455 Jerusalem Ave.
Uniondale, L. I.
IV – 3-6590

## Valley Stream

BAHRENBURGS BAKERY
136 Rockaway Ave.
Valley Stream, L. I.
*Delicious Baked Goods*

BARTY'S PHARMACY
137 S. Franklin Ave.
Valley Stream, L. I.
VA – 5-6865

BOENINGS FLORIST
*Plants – Corsages*
360 Merrick Road
Valley Stream, L. I.

BUSTER'S SERVICE STATION
45 East Merrick Road
Valley Stream, N. Y.
VA – 5-8481

COMMUNITY LIQUOR STORE
Mitchell and Tekworth
38 Roosevelt Ave.
Valley Stream, L. I.

COMMUNITY MARKET
904 Rockaway Ave.
Valley Stream, N. Y.

COUNTY WIDE BEVERAGE DISTRIBUTERS
55 Merrick Road
Valley Stream, L. I.
VA – 5-0510

COZY BEAUTY SALON
Valley Stream, L. I.
Gibson

DELCOA INDUSTRIES CO.
2 Brookville Blvd.
Valley Stream, N. Y.
VA – 5-8677

FERBERS DRUG STORE
*"The Store Of Reliable Service"*
Rockaway Ave. and Sunrise Hwy.
Valley Stream, L. I.

*"Particular People Prefer"*
FREDRICK'S CLEANERS
356 W. Merrick Road
Valley Stream, N. Y.

HOLLY CLEANERS
425 Rockaway Ave. – VA 5-0989
*Cleaning at its best*
*We Pick UP and Deliver*

EDWARD F. LIEHER FUNERAL HOME
9 E. Valley Stream Blvd.
Valley Stream, N. Y.

THE MARJORIE SHOPPE
*Ladies and Children*
*Millinery And Accessories*
Valley Stream, N. Y.

PHIL-AMY FLORISTS
22 Rockaway Ave.,
Valley Stream, N. Y.
*Selected Flowers*

HARRY POLYCHON
*Wines & Liquors*
162 Rockaway Ave.,
Valley Stream, N. Y.

SERVICE CLEANERS
407 Rockaway Avenue,
Valley Stream, L. I.
VA 5-0220

STREAM SERVICE STATION
Central Ave. & Lutz Drive
Valley Stream, N. Y.
*Auto and Truck Repairs*

VALLEY STREAM MARKET
200 Rockaway Ave.,
Valley Stream, L. I.

VILLAGE RESTAURANT & GRILL
73 Roosevelt Ave.
Valley Stream, N. Y.
VA 5-9627

VILLAGE TELEVISION & RADIO
242 Rockaway Ave.,
Valley Stream, N. Y.
LO 1-0800

## Wantagh

BOTHWELL POULTRY
Wantagh Ave. and Merrick Rd.
Wantagh, L. I., N. Y.
SU 5-7933

## West Hempstead

CHAS. G. HART AGENCY
*Real Estate – Insurance*
Wantagh, N. Y.
SU 5-2030 – 5-2893

A & B PLUMBING & HEATING
317 Hempstead Ave.,
West Hempstead, N. Y.
IV 1-5500

ALBERT'S CUT PRICE SHOES
*Savings on Shoes*
543 Hempstead Turnpike
West Hempstead, N. Y.

ANDREW'S CLEANERS
314 Hempstead Ave.,
West Hempstead, L. I.
IV 3-8428

ANN'S LAUNDROMAT
453 Hempstead Ave.,
West Hempstead, N. Y.

ARNIES LINOLEUM
340 Hempstead Ave.,
West Hempstead, N. Y.
IV 1-9199

ASSOCIATED FOOD STORES
558 Hempstead Ave.,
West Hempstead, N. Y.

BILL'S PRIME MEATS
484 Hempstead Ave.,
West Hempstead, L. I.
IV 3-8490

ROSE L. BINSACK
303 Hempstead Ave.,
West Hempstead, N. Y.
*Licensed Real Estate Broker*

BIRER'S WINES & LIQUORS
488 Hempstead Ave.,
West Hempstead, N. Y.
IV 1-7680

BRUNNERS BAKE SHOP
344 Hempstead Ave.,
West Hempstead, N. Y.

BUCK'S RADIO & TELEVISION
104 Hempstead Tpke.,
West Hempstead, N. Y.

CATHAY PALACE
*Popular Chinese – American Restaurant*
190 Hempstead Tpke.,
West Hempstead, N. Y.

COMMUNITY SHOE REPAIR
5 Marlboro Road
West Hempstead, N. Y.

FALLERS DELICATESSEN
486 Hempstead Ave.,
West Hempstead, N. Y.
IV 3-8966

FILNORD PHARMACY
492 Hempstead Ave.,
West Hempstead, N. Y.
IV 3-8565

JERRY & BEA STATIONERY
376 Woodfield Road
West Hempstead, N. Y.
*Shop With Confidence*

KORNFIELD STRATFORD CHEMISTS
Fulton Ave. & Stratford Rd.,
West Hempstead, N. Y.
Louis B. Kornfield, PH.G.

LAKEVIEW LUMBER & SUPPLY CORP.
633 Woodfield Road
West Hempstead, N. Y.
IV 3-7933

MAYFAIR PHARMACY
186 Hempstead Tpke.
West Hempstead, L. I.
IV – 3-2720

PAUL'S QAULITY MARKET
*Fruits and Vegetables*
West Hempstead L. I.
IV – 3-7490 – *We Deliver*

PHILSON CLEANERS
*"A Business Built On Recommendation"*
435 Hempstead Ave.
West Hempstead L. I.

RIESTERER'S BAKERY
282 Hempstead Ave.
West Hempstead L. I.
IV – 1-7636

ROY'S SUPERETTE
284 Hempstead Ave.
West Hempstead L. I.
IV – 3-6083

VALERIO PHARMACY
239 Nassau Blvd.
West Hempstead L. I.
IV – 1-0885

## Westbury

ABBATULLO MARKET INC.
139 Post Ave.
Westbury, L. I.

ALLIED CONSULTANT ENGINEERS
35 Bond Street
Westbury, L. I.
F. R. Ingegno, P. E.

*Golf Full Soles Our Specialty*
TONY'S EXPERT SHOE REPAIR
257 Post Ave.
Westbury, L. I.

GREEN TREE INN
199 Post Ave.
Westbury, L. I.
ED – 4-9637

MARTIN J. HANLEY
*Specialist in Mutual Funds*
11 Hearth Lane, Westbury, L. I.
ED – 4-0370

K&M MEATS
214 Old Country Road
Westbury, L. I.
WE – 1-7919

POWDER BOX
BEAUTY SHOP
299 A Post Road
Westbury, L. I.

JOHN A. SHAUGHNESSY, NURSERY
*Peat Moss, Shrubs, Fertilizers*
576 Carmen Ave., Westbury, L. I.
ED – 3-3653

JOHN SCHULTZ CONTRACTING CO.
Cor. Main and Swalm Streets
Westbury, L. I.
ED – 4-1110

WESTBURY APPLIANCE COMPANY
154 Post Road
Westbury, L. I.
*Refrigerators, Washers*

## Whitestone

LOU'S T.V. & RADIO
50-10 149 St.
Whitestone, N. Y.
EL 8-1448

## Williston Park

BENNETT ROSARY COMPANY
*Religious Articles*
324 Hillside Ave.
Williston Park, L. I.

FOLLET'S SPORTS EQUIPMENT INC.
314 Hillside Ave.
Williston Park, L. I.
PI – 6-0119

GEORGE'S UPHOLSTERY
*Reupholstery-Slip Covers-Drapes*
322 Hillside Ave.
Williston Park, L. I.

HERBERT GRAMMAN PLUMBING
AND HEATING
209 Hillside Ave.
Williston Park, L. I.
Pi – 6-0045

HERBY'S
ACE SERVICE STATION
Mineola Blvd. and Hillside Ave.
PI – 6-9814

HERRICK'S MEAT MARKET
336 Hillside Ave.
Williston Park, L. I.
PI – 6-0665

HILLSIDE CLEANERS
312 Hillside Ave.
Williston Park, L. I.
PI – 6-6850

JACK KAUDER
Marcellus and Hillside
Williston Park, L. I.
*Candy–Ice Cream–School Supplies*

LOUIS HAIR STYLIST
*"Formerly of Abraham and Straus*
367 Hillside Ave.
Williston Park, L. I. – PI 2-0460

MANHATTAN FOOD STORES INC.
Willis Avenue
Williston Park, L. I.
PI – 6-9257

O'CONNOR'S
*Boys and Girls Wear*
35 Audrey Ave.
Oyster Bay, L. I.
80 Hillside Ave.
Williston Park, L. I.

STERN'S SERVICE STATION
295 Hillside Ave.
Williston Park, L. I.
PI – 6-9721
*Gas – Oil – Lubrication – Repairs*

THERMO-RITE SALES
*Tempered Glass Fireplace Enclosures*
320 Hillside Ave.
Williston Park, L. I.

THOMPSON'S – BOOKS OF ALL
PUBLISHERS
481 Willis Ave.
Williston Park, L. I.

MR. VERNE HAIR STYLIST
326 Hillside Ave.
Williston Park, L. I.
PI 6-6939

# Social Patrons

S.H.A. Athletic Association

S.H.A. Hostel Club

S.H.A. Le Cercle Francais

S.H.A. Leo Honor Society

S.H.A. Silhouettes

S.H.A. Student Council

Congratulations to the Class of '57

Congratulations to the Graduates from the Class of 6[1]

Congratulations to the Graduates from the Class of 4[2]

Milton E. Ackerman

Mr. and Mrs. A. G. Albanese

Clara Anderson

Mr. and Mrs. Edward Anderson

Compliments of Anne and Tom

Mr. and Mrs. Benedict Arico

Mr. and Mrs. L. Arico

Mr. and Mrs. W. F. Armishaw

Jack Audevart

Paul Axelrod

Dr. Martin T. Azzara

Dr. A. Battone

Irene Baker

Barley Pharmacy

Mr. and Mrs. James W. Barry

Mr. and Mrs. Paul Becker

Mr. Leo Besada

G. L. Blair

Mrs. Harold J. Blass

E. P. Boehmcke

Mr. and Mrs. Frank Bono

Howard E. Brown, D.D.S.

Mr. and Mrs. R. E. Brown

Mr. and Mrs James J. Burnes

Mr. and Mrs. K. Butterstein and Family

Best Wishes from Mr. and Mrs. J. G. Cahill

Compliments of Dr. and Mrs. R. A. Camardella

Michael Capano

Carolyn Capezza

The Capezza Family

In Memory of Dr. Walter E. Carlin

Mr. Andrew J. Carroll

Miss Theresa L. Carroll

Jon Christensen

Compliments of Mr. and Mrs. Franklin P. Christman

Congratulations to the Graduates from Maureen and Patricia Christman

Compliments of Mr. and Mrs. James Clair and Family

Mr. and Mrs. James H. Clancy

Clinton Pharmacy, Hempstead

Mary Conran

Mr. and Mrs. Thomas M. Cook

Mr. and Mrs. Henry Coppo

Mr. and Mrs. Joseph J. Coppo

Mr. and Mrs. J. Covaleskie

Mr. and Mrs. Paul Crowley

Ada Crowley

Mrs. Francis A. Cuite

Mr. and Mrs. Anthony Curto

Compliments of Mr. and Mrs. Nicholas T. D'Alessandro

Mr. and Mrs. William De Koning, Jr.

Compliments of Mr. and Mrs. Thomas F. Delaney and Family

Mr. and Mrs. R. Dellomo

Delta Psi Phi Sorority

Mr. and Mrs. Edward deLuteo

Best Wishes from Dr. Benjamin C. Diamond, Dentist

Mr. and Mrs. Charles DiMaria

Mr. and Mrs. Joseph Dodd

Mary H. Doing

Best of Luck from Mary Donnell

Edward M. Donohue

Mr. and Mrs. Daniel J. Driscoll

Mr. and Mrs. Arthur J. Dugan

Evelyn G. Dunne

Mr. and Mrs. Frank J. Dunn, Jr.

Lillian Dyer

Martin J. Dyer

Compliments of Mae and Fred Edel

Mr. and Mrs. D. Elarde

Mr. and Mrs. E. Entstrasser

Carol Evers

Mr. and Mrs. Thomas Fairweather

Mr. and Mrs. Joseph Famoso

Mr. and Mrs. T. A. Flament

Compliments of the Fliller family

A Friend of S.H.A.

A Friend

A Friend

A Friend

A Friend

A Friend

A Friend

The Friends of Sister Miriam Dolores

Marilyn J. Fordyce

Foster Wine and Liquors, Inc.

Mr. and Mrs. John Fox and Family

The Gaffney Family

Mary C. Garrett

Mr. and Mrs. J. T. Gavigan

Mr. and Mrs. Rocco J. Genova

To Marjorie Gigante, from your brother Danny

Dr. L. Edward Giovine

R. W. Goddard

Mr. and Mrs. Robert Godesky

Dr. L. L. Gottlieb, Hempstead

Grand Cleaning and Dying Co., Baldwin

Mr. and Mrs. Matthias R. Griffin

Compliments of Mr. and Mrs. Richard Guerin

Mr. and Mrs. Arthur E. Guillan

Very Reverend Joseph J. Haas, S.A.C.

Compliments of A. J. Hall

Florence Harber

A. G. Harrington, M.D.

Compliments of Mr. and Mrs. Harrison

Mrs. Lily B. Haughey

Mr. and Mrs. Robert Haughey

Dr. and Mrs. A. M. Hetzer

Mr. and Mrs. George F. Hines

Anne T. Holmes

Florence T. Holwell

Mrs. Edith Hummel

John and Mickey Hunter

Mr. and Mrs. Joseph Jakubowski

Mr. and Mrs. F. Jander

Compliments of Dr. Eugene Jennings, Jr.

Mr. and Mrs. Peter J. Johnston

Compliments of Warren F. Jones

Hank Kaiser

Miss Theresa B. Kane

Compliments of Mr. and Mrs. James Kavanagh

Mr. and Mrs. C. J. Keilman

Compliments of Mr. and Mrs. N. W. Kempen

Mr. and Mrs. William J. Kennedy

Joanne E. Kessenich

Dr. Donald Kitzes, D.D.S.

Mrs. Katherine Klodt

Rosemary Knowles, $2^3$, Biology Lab.

Mr. and Mrs. John C. Kramer

Compliments of Mr. and Mrs. Charles Kunz

Ethel M. Lamb

Mr. and Mrs. Peter A. Lambert

Mr. and Mrs. Henry J. Langle

Mr. and Mrs. J. Lenihan

Florence Link

Mrs. E. Lloyd

Dr. and Mrs. A. Lewis Lorenz

Mr. and Mrs. Albert N. Lynch

Mr. and Mrs. O. A. Maggia

Mr. and Mrs. Neil X. Maguire

Edith and John Maher

F. A. Maher, Jr.

RT. Reverend John J. Mahon

Mr. and Mrs. V. J. Mancuso

Compliments of Joseph Marino

Mr. and Mrs. Carl J. Marold

Kathryn Marsala '56

Mr. and Mrs. Michael Martinelli

Mrs. Arthur Charles Matthews

Compliments of Mr. and Mrs. F. H. Matthews and Family

Mr. and Mrs. Alexander J. May

Mr. and Mrs. E. J. McCabe

John A. McCaffrey

Compliments of the McCann Family

Lt. and Mrs. Douglas Whiteside McCarty

Assemblyman and Mrs. Francis P. McClosicey

Mr. and Mrs. Patrick J. McCormack

James A. McCormick

Pete McCusher

Mr. and Mrs. James R. McDonnell, Sr.

Mr. and Mrs. T. J. McGarry

Mr. and Mrs. Robert J. McGinn

Mrs. J. McGovern

Mr. and Mrs. James A. McKenna

Mr. and Mrs. J. McKeon

Mr. and Mrs. F. McMahon

Mr. and Mrs. H. F. McMullen

Compliments of McUngatagne's Saloon

Mr. and Mrs. T. J. Meany

Memorare Council No. 3476, Knights of Columbus, Seaford

Mr. and Mrs. Edward H. Meyer and Family

Mr. and Mrs. H. Mulligan and Family

Mr. and Mrs. Frank A. Municino

The Murdock Family

Mr. and Mrs. William Nash

John and Thomas Nellis

Mr. and Mrs. Andrew F. Newell

Mr. and Mrs. Charles J. Norwood

M. Nuzzi

Dr. and Mrs. Robert D. O'Connor

Mr. and Mrs. Charles J. O'Donnell

Mr. and Mrs. Michael J. O'Loughlin

Mr. and Mrs. Thomas O'Neil

Mr. and Mrs. Wm. J. O'Regan

Our Lady of Lourdes Parish

August T. Priecke

Pacific Fuel Oil Company, Cedarhurst

Richard Pasternek, D.D.S.

To Marjorie Gigante, from the Pellegrino's

Dr. and Mrs. E. J. Pelloni

Mr. and Mrs. C. C. Petersen and Maryellen

Mr. Ralph Petersen

Mr. and Mrs. Irwin C. Plank and Family

Mrs. N. Porrier

Mr. James L. Pound

Mr. and Mrs. John Purdy and Family

Mr. and Mrs. H. Ranken

Rara and Tata

Mr. and Mrs. John Re

Alfred Rechte

Mr. and Mrs. Donald Redington

Mr. and Mrs. Francis J. Reilly

E. Renehan

M. J. Renehan

Mrs. H. Riu and Daughters

Windy Riley

Congratulations to the Senior Class from Mr. and Mrs. Louis Riso

Emily Rodgers

Mr. and Mrs. Edward L. Rombach

Romeo Rosano

Compliments of Dr. Robert E. Rudolph

Mr. and Mrs. Anthony James Russo

Dr. and Mrs. Robert J. Ryan

Compliments of Dr. and Mrs. Donald F. Sackett

James Salem, D.D.S.

John C. Sargent, Jr.

Mr. John C. Sargent

Mrs. John C. Sargent

Dr. & Mrs. Dwyer

Nancy Jane Sargent

Ottilie Scharf

Mr. and Mrs. Edward J. Schlueter, Jr.

Charles G. Schmitt

Mr. and Mrs. Wm. A. Scherr, Jr. and Family

Compliments of Bertram A. Schneider, M.D.

John J. Schultz
Mr. and Mrs. John Schultz

The Scholl Family

Compliments of Frieda and Bill Schrieber

Compliments of Dr. and Mrs. Anthony A. Scimeca

Best Wishes from the Scudellari Family

Mr. and Mrs. John P. Seaman

From Anita and Linda Selesnick

Mr. and Mrs. Ben Selesnick

Lawrence J. Sheehan, Jr.

Mr. and Mrs. Charles B. Shepherd

Sigma Theta Phi

R. Silva

Clarence F. Simonson

Betty P. Smith

Mr. and Mrs. George H. Smith

Compliments of the Nassau-Suffolk Chapter of St. Joseph's College Alumnae

St. Joseph's Church, Garden City

St. Pascal Baylon High School

Mr. and Mrs. Wm. W. Sullivan and Family

Mrs. Harold Moore

Compliments of Francis A. Sullivan

Mr. and Mrs. Charles J. Sullivan

Mr. and Mrs. Joseph F. Swords

G. Tanson

Compliments of Mr. and Mrs. Natale C. Tedone

Mr. and Mrs. Benedict J. Ticho

Mr. and Mrs. Joseph L. Toole

Mr. and Mrs. Frank X. Tracey

Joseph J. Tracey

Dr. and Mrs. James G. Trentalange

Mr. and Mrs. Louis Victor Trouve

J. Varipapa

K. Vetter

Dr. and Mrs. J. A. Viverito

Mr. and Mrs. Frederick Von Raab

Barbara Wagner

Kathryn Wagner

Robert Wagner

Weigand Bros. Inc., Funeral Directors

Mr. and Mrs. Robert E. L. Welch

In memory of Edward M. Welch

Mrs. Edward M. Welch

Patricia Anne Welch

Teresa J. Welch

Thomas F. Whalen

Dr. and Mrs. Frank V. Yannelli

Mr. and Mrs. J. Zarembo

Irving Zaretzky

# Social Sponsors

Joan Agresta
Compliments of John Albers
Adele's Food Shops
Compliments of Andre Hair Dressing
Mr. and Mrs. George Androvic
Ann' Stores
Mr. and Mrs. William A. Armstrong
George C. Ashby Hardware Co. of Mineola
Louis J. Bablo
H. R. Baer Stores
Mr. and Mrs. Charles C. Barber
Mr. Joseph Edward Bartos
Mrs. Mary Bauer
Compliments of Bayview Pharmacy
Compliments of Berry's Stationery Store
C. Biann
Mr. and Mrs. W. F. Birney
Mr. and Mrs. John Blake
Mr. and Mrs. George Bloom
Compliments of N. Bonnette
Elizabeth K. Boss
C. R. Boudreau Inc.
Mrs. Lillian Boyce
Boyers Beauty Salon
Sal Brackly
George Branch
Dr. Francis X. Brennan
Compliments of Mr. and Mrs. Joseph Bruno
Bryan Family
Budd's "Best in Meats"
Mrs. Walter J. Byrne
Compliments of Uncle Bud
Buckingham Variety Store
Buddy's Gift Outlet
Fred Budnik
Calla Gift Shop
J. Capasso
John Caragher
Carl's Beauty Studio
Carl Stionery, Lakeview R.R. Station
Its us again, the B's.
Mr. and Mrs. John J. Carroll
Reverend Thomas F. Carroll
Cambridge Pharmacy
George Camisa
Clare's Beauty Salon
Cleary's Service Station
Judy Coburn
Anthony B. Colby Family
Catherine Colgan
Mr. and Mrs. R. Colston
Mr. and Mrs. F. Connelly
James Connolly
Herman Cordes
Mr. and Mrs. Alfred J. Cossari
William Cassell
C & P Meat Packing Co.
Mrs. Margaret T. Croft
Mr. and Mrs. Paul Dahm
Compliments of Dr. and Mrs. Stephen L. Daly
Dankner's Pharmacy
Barney D'Atri
Miss Delia Davis
Compliments of Mr. and Mrs. William Dellamore
Dellerson Whelan Drugs
Joseph Del Pozzo
E. De Maio
Hedi L. Duff
The Dixon Family
Larry Dochlemm
Katherine A. Dolley
Marie and John Doonan
Trudy Dougherty
Compliments of Ehmann's 5 & 10
The Elias Family
Mr. and Mrs. E. Michael Emanuel
Harry Emar
Ann Marie Fabrycky
Catharine C. Fahey
Mrs. Mary Fallon
Mr. and Mrs. Matthew Fegan
Mr. Lewis Feldman
Mrs. Fidel and Family
L. Frankel
Compliments of L. Fiske
Lester Fiske
Dr. Fiore
Floral Laundromat
Mr. and Mrs. Frank G. Florentino
John Franklin
Franklin Camera & Hobby Shop
A Friend
Compliments of a Friend
Compliments of a Friend
Compliments of a Friend
A Friend
A Friend
A Friend
Compliments of 4[4]
Mr. and Mrs. George Gagnon
Garden City Art Shop
Larry Gatti
Mr. and Mrs. Raymond Goelbert and Family
Mr. Goodman
Dr. and Mrs. Irving S. Gordon
Goubaud of Paris
Gouz Dairy
Robert Greer
Mr. and Mrs. Jerry Grella
Compliments of Mr. and Mrs. Edward
Dr. and Mrs. Wilfred Guerra
Robert W. Guillan
Mr. and Mrs. Charles Guischard
Mr. and Mrs. Norman Gullestad
Hagenah's Delicatessen
Hancock-Abrams Linoleum
The Hanft Goodie Shop
Compliments of Mr. and Mrs. Walter Haubert
Hawthorne Esso Service Station
Walter Heckmen

Dr. and Mrs. Edmund R. Heenan
Hempstead Shoe Repair
Henry's Delicatessen
Herman's Stationery Store
Mrs. Thomas L. Higgins
Hillman Brothers Service Station
Mr. and Mrs. James J. Hines
Hollis Avenue Liquor Store
Anne Hopfineitz
Donna Horning
Marilyn A. Horning '53
Mr. and Mrs. Henry Horstmann
Cora Hyland
Alan S. Immerman
Inter-Maritime Forwarding Co.
Paul Woodward
Jean Nan Corset Shoppe
Fred Huber
John's Auto Service
Best wishes from Mr. and Mrs. John B. Johnson
The Employees of King Kullen, New Hyde Park
Joseph, Hair Stylist
Karl's Meat Market
Mr. and Mrs. F. Kelly
Robert L. Kelly
Judy Kerzner
Mr. and Mrs. William Kilgallen & Family
Compliments of Miss Jean Kobel
Compliments of Kollners, Inc.
H. S. Kremer, M.D.
Mr. and Mrs. Charles LaBella
Compliments of Lakeview Pharmacy
Laurel Pharmacy Inc.
Mr. and Mrs. Charles Lanza
Compliments of Dale-Cleaners-Launderers
Laurel Studios
Dr. Robert C. Lebwohl
Mrs. A. C. Leibman
Dr. and Mrs. Harold Levin
L & L Stationery & Toy Co.
Joseph P. Loniger
Joseph Losquadro
Cecilia M. Lynch
Mr. and Mrs. D. J. Macauly
Madison Pharmacy
Al Maglin — Liquors
John Mahler
Robert Maloney
Compliments of Mama Motzarelli's Pizza Patio
S. Herbert Marie, O. P.
McCabe's Service Station-West Hempstead
Florence C. McGahie
Peter Michael McGowan
Mr. and Mrs. Arthur T. McManus
Melody Luncheonette
Mr. and Mrs. W. B. Mezick
Michael's Shoe Shop
Mike & Janet's Delicatessen
Phil Miles
M. & M. Stationery Store
Mr. and Mrs. Joseph A. Moore
D. Moss Shoe Store, Floral Park
Mr. and Mrs. J. Murphy
Compliments of Monroe & Son Hardware
John Hamilton Nolan
Compliments of Mr. and Mrs. John Occhipinto
Carol and Andy
M. O'Connell
Mr. and Mrs. J. O'Donnell and Family
O'Neill's Liquor Store, Baldwin
C. O'Rouke
Mamie Oullette — Harvest Food Store
Mrs. Leo Ozersky
Mr. and Mrs. John A. Patti, Jr.
John Joseph Patti
Pauline's Service Center — West Hempstead
Arleene Pawlowski
Peckerd Venetian Blind & Shade Co.
Agnes Petersen
The Harry Phillips Family
Mr. and Mrs. Robert Phillips
Phoster Pharmacy
Dr. Frank E. Picciano
April Preziosi
Purcell's Liquor Shop, 10 East Sunrise Highway
Quick Cleaners
Evelyn V. Quinlivan
Miss Kathryn Quinn
Elizabeth A. Rafferty
Ellen A. Rafferty
Lawrence B. Rafferty, Jr.
Lawrence B. Rafferty, Sr.
Margaret B. Rafferty
Mr. and Mrs. Andrew M. Rafferty
Mr. and Mrs. Charles J. Rafferty
Sara B. Rafferty
Ramey Hosiery
Dr. John B. Rampulla, D.D.S.
Raphan Carpet Corporation
Mr. and Mrs. Charles S. Redmond
Regal Yarn Stories. Inc.
Dick Iken
Peter C. Richard
Richard's Bake Shop
Charles Richardson, Wines & Liquors
Riewerts & Lehmann Delicatessen, Franklin Square
Mr. and Mrs. W. J. Robinson
Compliments of Royal Scarlet
A. Rudick
Howard Ruidirman
Mr. and Mrs. T. E. Rush
Dr. and Mrs. Raymond C. Ryan
Valarie A. Sallie
Sal-Santansiero
Savemore Cleaners, Floral Park
William Schaeffer
Mr. and Mrs. J. Scully
Saint Barnabas Sodality
St. Thomas the Apostle Jr. "B" Team
Mr. and Mrs. Paul Saum
Mrs. E. Schafer
Miss Kathryn E. Schlueter
Marilyn Anne Schmitt
Compliments of Schomaker's Ice Cream Parlor
Mr. & Mrs. S. A. Simons
Mr. and Mrs. Herbert Spence
Frank Sheldon
Abe Shiman
Mr. and Mrs. George Siebert

Mr. and Mrs. H. Siedenburg

The Silhouettes

Dr. David L. Silverman

Dr. Sidney S. Silverman, D.D.S.

Mr. and Mrs. James F. Smith

Marie Smith

Samuel K. Splitter, M.D.

Dr. J. Solulson

A. J. Sternfeld

Mr. and Mrs. John P. Strain, Jr.

C. Strauss Delicatessen

Compliments of Jack Sullivan

Sylvan Hardware

Marie Taromina

Patricia Taromina

Brian and Norene Tart

Mr. and Mrs. John J. Tart

Pamela Tart

Mabel Tenison

Terry's Barber Shop

"The" Delicatessen

Tom – Charlie – Warren

The Torma Family

Compliments of Mr .and Mrs. Raymond Torma

Tri-County Dry Cleaners

Mr. and Mrs. Joseph Trottner

Tsairis Brothers

Vally and Ray Tujaque

Mr. and Mrs. Edward Vallone

Compliments of Verbena Delicatessen

John S. Vogt & Son

Walter's Delicatessen

Fritz Weidel

Mr. and Mrs. Walter Wenchel

Thomas Whitefield

Mrs. Wiedemuth

Compliments of Mr. and Mrs. Eric Wikander

Mr. and Mrs. L. Williams

Willies Shoe Repair Service, New Hyde Park

The Willis Craft Shop, Williston Park

Compliments of Williston Park Florist

Rev. Matthew Wismeieh

Mr. and Mrs. Peter J. Wolf and Marianne

Mr. and Mrs. R. Wolniewicz

Howard Woocher, D.D.S.

Woodmere Dairy and Grocery on West Broadway

Carole Wupper Flower Shop

The Zeterberg Family

# Index


A.A. 131
Alumnae Communion Breakfast 134, 135
Art 36, 37
Art Club 128, 129
Assemblies 156, 157
Athletics 130
Biology 34, 35
Cafeteria 26
Chemistry 50, 51
Christmas Play 144, 145
Cordette 112
C.Y.O. Day 138, 139
D. D. Adventure 160, 161
Dancing 46, 47
Dedication 6, 7
English 54, 55
Ex-Corde 113
Faculty 12-25
Father Daughter Communion Breakfast 142, 143
First Friday 158, 159
French 44, 45
French Club 116, 117
Freshman 1 30, 31
Freshman 2 32, 33
Freshman 3 34, 35
Freshman 4 36, 37
Freshman 5 38, 39
Glee Club 120, 121
Graduation 172, 173
History 40, 41
Home Economics 48, 49
Hostel Club 127
Jay Vee 132, 133
Junior Dance 148, 149
Junior Red Cross 126
Juniors 1 50, 51
Juniors 2 52, 53
Juniors 3 54, 55
Juniors 4 56, 57
Juniors 5 58, 59
Latin 52, 53
Legion of Mary 106, 107
Leo Honor Society 104, 105
Library Club 115
Library Science 56, 57
Locale 4, 5
Maintenance 26
Maryanettes 124, 125
Mathematics 42, 43
May Crowning 168, 169
Mission Club 108, 109
Mother Daughter Communion Breakfast 166, 167
Music 32, 33
Orchestra 122
Orchestra Recital 164, 165
Our Hearts Were Young and Gay 150, 151
Photography Club 114
Physical Training 38, 39
Religion 30, 31
Ring Ceremony 170, 171
S.H.L. 110
Senior Prom 146, 147
SENIORS
Aexel, M. 62, 108, 109, 111, 116, 170
Allen, J. 62, 110, 111
Androvic, D. 62
Aneser, N. 62, 108, 117, 129, 155
Antizzo, J. 63
Argurio, L. 63, 144, 145
Badum, M. 63, 101, 108, 116, 146, 157
Bauer, M. 63, 107
Biggin, A. 64
Blass, B. 64, 110, 112, 116, 121, 137, 157, 163
Boland, P. 64, 109, 157
Bory, C. 64, 101, 109, 116, 147, 171
Bruno, L. 65
Burton, P. 65, 113, 116, 147
Callahan, A. 65
Caolo, M. 65, 112, 137
Capezza, C. 66
Caravella, P. 66, 110, 112, 116, 128, 137, 142
Caruso, D. 66, 116, 145
Clarke, J. 66, 157
Coburn, J. 67
Coffineau, E. 67, 117, 157
Corrao, M. 67, 141
Cossari, R. 67, 137
Craven, M. 68
Cullen, M. 68, 117, 122, 165
Cunningham, K. 68
Dahm, M. 68, 116, 121
Daly, I. 69
Dannell, A. 69, 145
Dean, A. 69, 107, 108, 116
DeBrita, C. 69, 111
DeLessio, J. 70, 145
Dolan, J. 70, 116, 144, 145
Donnelly, R. 70, 137, 142, 144, 145
Doyle, J. 70
Eager, C. 71, 104, 105, 109, 111, 112, 136, 137, 145, 157
Esposito, Y. 71, 109, 116
Fandel, M. 71, 117
Fanslow, C. 72, 101, 111, 136, 147, 171
Farrell, M. 72, 112, 117, 145, 154
Fasano, B. 72, 117
Fischer, R. 72
Fordyce, M. 73, 111, 112, 121, 136, 137, 157, 163
Fox, M. 73, 117, 120, 138, 163
Gallagher, M. 73, 163
Giganti, M. 73
Goodwin, M. 74, 109, 112, 121, 136, 157, 163
Guarnaschelli, L. 74, 101, 110, 111, 120, 141, 142, 147, 155, 157, 163
Gucker, J. 74, 121, 163
Guillan, M. 74, 106, 111, 158, 167
Hanly, I. 75, 107, 111, 113, 117, 136, 137, 143, 157
Hannon, P. 75
Harding, C. 75, 144, 145, 146
Henry, C. 75
Herbison, R. 76, 6
Hess, M. 76, 108, 117, 145
Hines, M. 76, 163
Jakubowski, M. 76, 113, 116, 121, 163
Johnson, B. 77, 129, 157
Jones, C. 77, 144, 145
Jova, M. 77, 113, 136, 137, 144, 145
Joyce, J. 77, 111
Kager, M. 78, 116, 121, 130, 155, 167
Kane, F. 78, 126, 145, 157
Kane, P. 78, 120, 121, 163
Keeley, B. 78, 109, 116, 122, 130, 146, 157, 165
Kendal, C. 79, 107
Knowles, C. 79, 107
Lamb, M. 79, 116
Latz, A. 79
Leahy, C. 80, 110, 112
Leibman, A. 80
Lenihan, M. 80, 112, 116, 136, 145, 157
Lesewig, K. 80, 145
Lynch, E. 81, 104, 108, 111, 112, 136, 145, 157
Macca, A. 81, 117, 145, 155, 157
MacDonald, B. 81, 116, 145, 146
Mathews, M. 81, 101, 117, 120, 121, 146, 163
Matthews, I. 82, 101
McCullagh, M. 82
McDonnell, M. 82, 104, 105, 106, 110, 157
McEvily, J. 82
McGuiness, P. 83
McInerney, K. 83, 146
McMahon, M. 83, 112, 136, 137, 154, 157
Meehan, M. 83, 116, 136, 137, 143, 144, 145, 157
Mehringer, J. 84, 113, 136, 137
Melville, R. 84, 124, 145, 155
Miller, D. 84, 109, 113, 122, 136, 163
Molloy, J. 84, 129, 167
Montalbano, M. 85, 109, 116, 121, 163

Moschetti, D. 85, 117, 157
Muller, B. 85, 109, 136, 147
Muller, J. 85, 111, 145, 156, 164, 171
Mundorff, P. 86 121, 163
Municino, E. 86, 109, 117
Murphy, M. 86, 145
Nolan, D. 86, 112
Norton, J. 87, 141, 145
Norwood, D. 87, 143
O'Connor, C. 87, 116
O'Donohue, I. 87, 101, 109
O'Grady, M. 88
O'Hagan, K. 88
O'Keefe, B. 88, 116, 136, 144, 145
O'Regan, M. 88, 128, 141, 155, 157, 171
O'Rourke, C. 89, 101, 110
Owens, R. 89, 101, 111, 113, 116, 124, 136, 137, 145, 155, 157
Peterson, M. 89, 116, 141
Plank, N. 89, 108, 117, 122
Porazzo, L. 90
Pratt, V. 90, 108, 109, 116, 146
Preziosi, A. 90, 128
Probst, S. 90, 113, 121, 128, 129, 136, 137, 154, 167
Puls, J. 91, 111, 122, 138, 147, 157, 167, 171
Quigley, E. 91, 116
Rafferty, E. 91, 117
Rapp, C. 91, 101, 104, 111, 120, 121, 122, 146, 147, 154, 157, 163
Reinhardt, A. 92, 101, 109, 116, 122
Renehan, M. 92, 138, 157
Ricca, E. 92, 128
Rodgers, E. 92, 111, 120, 121, 122, 157, 166, 167, 170
Rohne, B. 93, 128, 138
Ryan, M. 93
Ryan, S. 93, 116, 122, 137, 143, 157, 163, 166
Sargent, N. 93, 143, 145
Schmitt, M. 94, 117
Schneck, M. 94, 113, 117, 133, 136, 137
Scott, D. 94
Selesnick, A. 94, 144, 145, 146, 170
Shields, C. 95, 101, 108, 117, 144, 145, 163
Shugrue, W. 95, 110, 113, 117, 137
Spinelli, S. 95
Spurrier, B. 95, 110, 116, 128, 171
Stephens, P. 96, 109, 112, 116, 136, 145, 163, 167
Sylvester, A. 96
Taormina, M. 96, 116, 138
Taormina, P. 96
Ticho, M. 97, 112, 117, 136
Tierny, M. 97
Troccoli, F. 97, 117
Trouve, T. 98, 101, 116, 122, 128, 138, 157, 165
Ungashik, B. 98, 117, 122, 157
Vallone, C. 98, 107, 109, 143, 158
Volkommer, C. 99, 116, 142, 144, 145
Wagner, B. 99, 117
Welsh, M. 99, 145
White, M. 100, 107, 126, 143, 144
Williams, W. 100, 117
Worstell, V. 100, 117
Sister, Alonzo 12
Sophomores 1 40, 41
Sophomores 2 42, 43
Sophomores 3 44, 45
Sophomores 4 46, 47
Sophomores 5 48, 49
Speech Club 118, 119
Spring Musicale 162, 163
Sports Night 152, 153, 154, 155
Square Dance 140, 141
Student Council 111
Superior General 8
Tablet Club 123
Varsity 132, 133
Villanova Press Conference 136, 137
Vocational Guidance 58, 59

Gail,
Best of Luck!
now + forever
Claire

Gail,
Good luck
always.
Tracy

Gail,
Best of luck in the
years to come.
Mary B.

Kiss beneath the garden gate,
Kiss beneath the rose,
But the proper place to kiss a boy
Is right beneath the nose. - Kathy Barry

Dear Gail,

Best of Luck to a swell jerk!! Have fun in catching Lowell. Next year its your turn to walk over to my house to pick me up for school at ten after seven. See if you can round up $45 for me.

Love ya!!??

Mary Bear

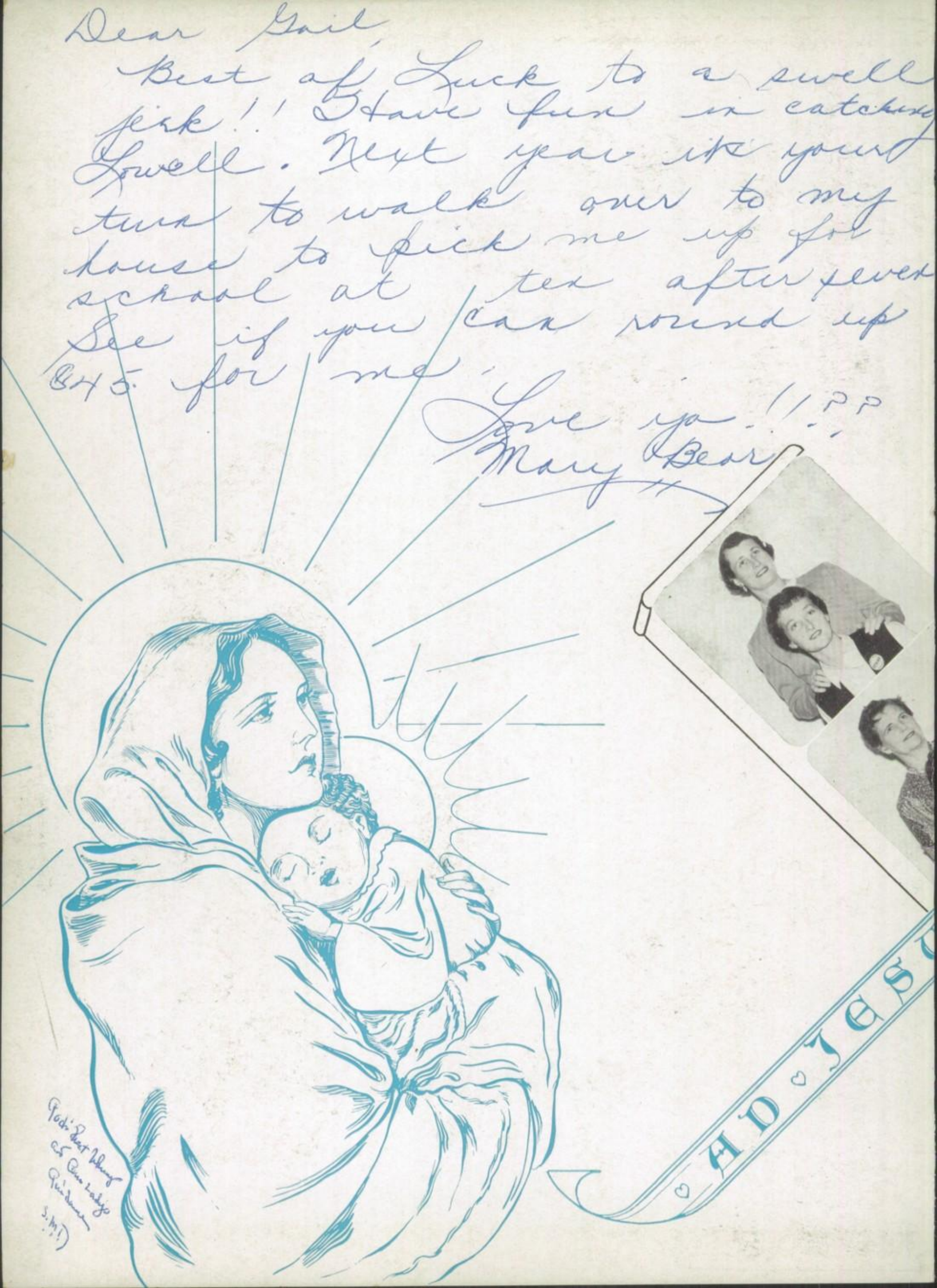

M ♡ PER ♡ MARIAM